

UNITED STATES
SECURITIES AND EXCHANGE COMMISSION
WASHINGTON, D.C. 20549

FORM 10-K

ANNUAL REPORT PURSUANT TO SECTION 13 OR 15(d) OF THE SECURITIES EXCHANGE ACT OF 1934
For the fiscal year ended July 31, 2014

or

TRANSITION REPORT PURSUANT TO SECTION 13 OR 15(d) OF THE SECURITIES EXCHANGE ACT OF 1934
For the transition period from _____ to _____

Commission File Number: 001-09614

Vail Resorts, Inc.

(Exact name of registrant as specified in its charter)

Delaware

51-0291762

(State or other jurisdiction of incorporation or organization)

(I.R.S. Employer Identification No.)

**390 Interlocken Crescent
Broomfield, Colorado**

80021

(Address of principal executive offices)

(Zip Code)

(303) 404-1800

(Registrant's telephone number, including area code)

Securities registered pursuant to Section 12(b) of the Act:

Title of each class

Name of each exchange on which registered

Common Stock, \$0.01 par value

New York Stock Exchange

Securities registered pursuant to Section 12(g) of the Act:

None

(Title of class)

Indicate by check mark if the registrant is a well-known seasoned issuer, as defined in Rule 405 of the Securities Act. x Yes No

Indicate by check mark if the registrant is not required to file reports pursuant to Section 13 or Section 15(d) of the Act. Yes x No

Indicate by check mark whether the registrant (1) has filed all reports required to be filed by Section 13 or 15(d) of the Securities Exchange Act of 1934 during the preceding 12 months (or for such shorter period that the registrant was required to file such reports) and (2) has been subject to such filing requirements for the past 90 days.

x Yes No

Indicate by check mark whether the registrant has submitted electronically and posted on its corporate Website, if any, every Interactive Data File required to be submitted and posted pursuant to Rule 405 of Regulation S-T during the preceding 12 months (or for such shorter period that the registrant was required to submit and post such files).

x Yes No

Indicate by check mark if disclosure of delinquent filers pursuant to Item 405 of Regulation S-K is not contained herein, and will not be contained, to the best of registrant's knowledge, in definitive proxy or information statements incorporated by reference in Part III of this Form 10-K or any amendment to this Form 10-K. x

Indicate by check mark whether the registrant is a large accelerated filer, an accelerated filer, a non-accelerated filer, or a smaller reporting company. See the definitions of "large accelerated filer," "accelerated filer" and "smaller reporting company" in Rule 12b-2 of the Exchange Act.

Large accelerated filer	<input checked="" type="checkbox"/>	Accelerated filer	<input type="checkbox"/>
Non-accelerated filer	<input type="checkbox"/> (Do not check if a smaller reporting company)	Smaller reporting company	<input type="checkbox"/>

Indicate by check mark whether the registrant is a shell company (as defined in Rule 12b-2 of the Act).

Yes No

The aggregate market value of the voting and non-voting common equity held by non-affiliates of the registrant, based on the closing price of \$68.15 per share as reported on the New York Stock Exchange Composite Tape on January 31, 2014 (the last business day of the registrant's most recently completed second fiscal quarter) was \$2,441,712,957.

As of September 17, 2014, 36,218,867 shares of Common Stock were outstanding.

DOCUMENTS INCORPORATED BY REFERENCE

Portions of the registrant's definitive Proxy Statement for its 2014 Annual Meeting of Stockholders to be filed with the Securities and Exchange Commission within 120 days of July 31, 2014 are incorporated by reference herein into Part III, Items 10 through 14, of this Annual Report.

Table of Contents

PART I

Item 1.	<u>Business.</u>	<u>3</u>
Item 1A.	<u>Risk Factors.</u>	<u>21</u>
Item 1B.	<u>Unresolved Staff Comments.</u>	<u>29</u>
Item 2.	<u>Properties.</u>	<u>30</u>
Item 3.	<u>Legal Proceedings.</u>	<u>32</u>
Item 4.	<u>Mine Safety Disclosures.</u>	<u>33</u>

PART II

Item 5.	<u>Market for Registrant’s Common Equity, Related Stockholder Matters and Issuer Purchases of Equity Securities.</u>	<u>34</u>
Item 6.	<u>Selected Financial Data.</u>	<u>35</u>
Item 7.	<u>Management’s Discussion and Analysis of Financial Condition and Results of Operations.</u>	<u>38</u>
Item 7A.	<u>Quantitative and Qualitative Disclosures About Market Risk.</u>	<u>61</u>
Item 8.	<u>Financial Statements and Supplementary Data.</u>	<u>F- 1</u>
Item 9.	<u>Changes in and Disagreements With Accountants on Accounting and Financial Disclosure.</u>	<u>62</u>
Item 9A.	<u>Controls and Procedures.</u>	<u>62</u>
Item 9B.	<u>Other Information.</u>	<u>62</u>

PART III

Item 10.	<u>Directors, Executive Officers and Corporate Governance.</u>	<u>62</u>
Item 11.	<u>Executive Compensation.</u>	<u>62</u>
Item 12.	<u>Security Ownership of Certain Beneficial Owners and Management and Related Stockholder Matters.</u>	<u>62</u>
Item 13.	<u>Certain Relationships and Related Transactions, and Director Independence.</u>	<u>62</u>
Item 14.	<u>Principal Accounting Fees and Services.</u>	<u>62</u>

PART IV

Item 15.	<u>Exhibits, Financial Statement Schedules.</u>	<u>63</u>
----------	---	---------------------------

FORWARD-LOOKING STATEMENTS

Except for any historical information contained herein, the matters discussed in this Annual Report on Form 10-K (this “Form 10-K”) contain certain forward-looking statements within the meaning of the Private Securities Litigation Reform Act of 1995. These statements relate to analyses and other information, which are based on forecasts of future results and estimates of amounts not yet determinable. These statements also relate to our future prospects, developments and business strategies.

These forward-looking statements are identified by their use of terms and phrases such as “anticipate,” “believe,” “could,” “estimate,” “expect,” “intend,” “may,” “plan,” “predict,” “project,” “will” and similar terms and phrases, including references to assumptions. Although we believe that our plans, intentions and expectations reflected in or suggested by such forward-looking statements are reasonable, we cannot assure you that such plans, intentions or expectations will be achieved. Important factors that could cause actual results to differ materially from our forward-looking statements include, but are not limited to:

- *prolonged weakness in general economic conditions, including adverse effects on the overall travel and leisure related industries;*
- *unfavorable weather conditions or natural disasters;*
- *willingness of our guests to travel due to terrorism, the uncertainty of military conflicts or outbreaks of contagious diseases, and the cost and availability of travel options;*
- *adverse events that occur during our peak operating periods combined with the seasonality of our business;*
- *competition in our mountain and lodging businesses;*
- *high fixed cost structure of our business;*
- *our ability to successfully initiate, complete and sell our real estate development projects and achieve the anticipated financial benefits from such projects;*
- *our ability to fund resort capital expenditures;*
- *our reliance on government permits or approvals for our use of Federal land or to make operational and capital improvements;*
- *risks related to federal, state and local government laws, rules and regulations;*
- *risks related to our reliance on information technology;*
- *our failure to maintain the integrity of our customer or employee data;*
- *adverse consequences of current or future legal claims;*
- *a deterioration in the quality or reputation of our brands, including from the risk of accidents at our mountain resorts;*
- *our ability to hire and retain a sufficient seasonal workforce;*
- *risks related to our workforce, including increased labor costs;*
- *loss of key personnel;*
- *our ability to successfully integrate acquired businesses or future acquisitions;*
- *our ability to realize anticipated financial benefits from Canyons or PCMR;*
- *impairments or write downs of our assets;*
- *changes in accounting estimates and judgments, accounting principles, policies or guidelines; and*
- *a materially adverse change in our financial condition.*

All forward-looking statements attributable to us or any persons acting on our behalf are expressly qualified in their entirety by these cautionary statements.

If one or more of these risks or uncertainties materialize, or if underlying assumptions prove incorrect, our actual results may vary materially from those expected, estimated or projected. Given these uncertainties, users of the information included in this Form 10-K, including investors and prospective investors, are cautioned not to place undue reliance on such forward-looking statements. Actual results may differ materially from those suggested by the forward-looking statements that we make for a number of reasons including those described in Part I, Item 1A, “Risk Factors” of this Form 10-K. All forward-looking statements are made only as of the date hereof. Except as may be required by law, we do not intend to update these forward-looking statements, even if new information, future events or other circumstances have made them incorrect or misleading.

PART I

ITEM 1. BUSINESS

General

Vail Resorts, Inc., together with its subsidiaries, is referred to throughout this document as “we,” “us,” “our” or the “Company.”

Vail Resorts, Inc., a Delaware corporation, was organized as a holding company in 1997 and operates through various subsidiaries. Our operations are grouped into three business segments: Mountain, Lodging and Real Estate, which represented approximately 77%, 19% and 4%, respectively, of our net revenue for our fiscal year ended July 31, 2014 (“Fiscal 2014”).

In Fiscal 2014 our Mountain segment operated eight world-class mountain resort properties and two urban ski areas as well as ancillary services, primarily including ski school, dining and retail/rental operations. Our Lodging segment owns and/or manages a collection of luxury hotels under our RockResorts brand, as well as other strategic lodging properties and a large number of condominiums located in proximity to our mountain resorts, certain National Park Service (“NPS”) concessionaire properties including Grand Teton Lodge Company (“GTLC”), which operates destination resorts at Grand Teton National Park; Colorado Mountain Express (“CME”), a Colorado resort ground transportation company; and mountain resort golf courses. Collectively, the Mountain and Lodging segments are considered the Resort segment. Our Real Estate segment owns and develops real estate in and around our resort communities.

Park City Mountain Resort Acquisition

On September 11, 2014, VR CPC Holdings, Inc. (“VR CPC”), a wholly-owned subsidiary of the Company, and Greater Park City Company, Powdr Corp., Greater Properties, Inc., Park Properties, Inc., and Powdr Development Company (collectively, “PCMR Sellers”) entered into a Purchase and Sale Agreement (the “Purchase Agreement”) providing for the acquisition of substantially all of the assets related to Park City Mountain Resort (“PCMR”) in Park City, Utah. The cash purchase price was \$182.5 million, subject to certain post-closing adjustments. As provided under the Purchase Agreement, we acquired the property, assets and operations that includes the ski area and related amenities of PCMR, from PCMR Sellers and leased certain realty, acquired certain assets, and assumed certain liabilities of PCMR Sellers relating to PCMR. In addition to the Purchase Agreement, the parties entered into ancillary transaction documents, including an agreement that settled all ongoing litigation related to the validity of a lease of certain land owned by Talisker Land Holdings, LLC under the ski terrain of PCMR. The following discussion of our business excludes the recent acquisition of PCMR. For additional information, see Note 19, Subsequent Event, of the Notes to Consolidated Financial Statements.

For financial information and other information about the Company’s segments, see Item 7. “Management’s Discussion and Analysis of Financial Condition and Results of Operations” and Item 8. “Financial Statements and Supplementary Data” below.

Mountain Segment

Our portfolio of world-class mountain resorts and urban ski areas includes:

- Vail Mountain (“Vail Mountain”) - the single most visited mountain resort in the United States for the 2013/2014 ski season. Vail Mountain offers some of the most expansive and varied terrain in North America with approximately 5,300 skiable acres including seven world renowned back bowls and the resort’s rustic Blue Sky Basin.
- Breckenridge Ski Resort (“Breckenridge”) - the second most visited mountain resort in the United States for the 2013/2014 ski season with five interconnected peaks offering an expansive variety of terrain for every skill level, including the recent addition of Peak 6 which provides access to above tree line intermediate and expert terrain, and progressive and award-winning terrain parks. The Town of Breckenridge is well known for its historic town and vibrant nightlife.
- Keystone Resort (“Keystone”) - the third most visited mountain resort in the United States for the 2013/2014 ski season and home to the highly renowned A51 Terrain Park as well as the largest area of night skiing in Colorado. Keystone also offers guests a unique skiing opportunity through guided snow cat ski tours accessing five bowls. Keystone is a premier destination for families with its “Kidtopia” program focused on providing activities for kids on and off the mountain.

- Beaver Creek Resort (“Beaver Creek”) - the sixth most visited mountain resort in the United States for the 2013/2014 ski season. Beaver Creek is a European-style resort with multiple villages and also includes a world renowned children's ski school program focused on providing a first-class experience with unique amenities such as a dedicated children's gondola. Beaver Creek also annually hosts the only North American men's World Cup downhill races, and with Vail Mountain will host the 2015 FIS World Alpine Ski Championships.
- Heavenly Mountain Resort (“Heavenly”) - located near the South Shore of Lake Tahoe with over 4,800 skiable acres, straddling the border of California and Nevada, offers unique and spectacular views of Lake Tahoe and boasts the largest snowmaking capacity in the Lake Tahoe region. Heavenly offers great nightlife including its proximity to several casinos.
- Northstar Resort (“Northstar”) - the premier luxury mountain resort destination near Lake Tahoe and offers premium lodging, a vibrant base area and over 3,000 skiable acres. Northstar's village features high-end shops and restaurants, a conference center and a 9,000 square-foot skating rink.
- Canyons Resort (“Canyons”) - the largest mountain resort in Utah offering over 4,000 skiable acres and features a modern base area located less than 35 miles from the Salt Lake City International Airport and adjacent to the historic downtown of Park City with all of its distinctive restaurants and nightlife. The resort offers guests an outstanding ski experience with fine dining, ski school, retail and lodging.
- Park City Mountain Resort (“PCMR”) - acquired on September 11, 2014, PCMR is located in the heart of historic Park City, Utah, one the country's great ski destinations. PCMR offers terrain for every type of skier and snowboarder on over 3,300 acres including manicured groomers, bowls and some of the industry's most progressive terrain parks and half pipes. PCMR's location gives easy access to outstanding lodging, dining and shopping in the vibrant town of Park City.
- Kirkwood Mountain Resort (“Kirkwood”) - located southwest of Lake Tahoe and offers a unique location atop the Sierra Crest. Kirkwood is recognized for offering some of the best high alpine advanced terrain in North America with 2,000 feet of vertical drop and over 2,300 acres of terrain.
- Urban Ski Areas - Afton Alps Ski Area (“Afton Alps”) is the largest ski area near a major city in the Midwest (33 miles from the Minneapolis/St. Paul metropolitan area) and offers 48 trails on 300 skiable acres, with night skiing, riding and tubing. Mount Brighton Ski Area (“Mt. Brighton”) is located 43 miles from Detroit and offers 26 trails on 130 skiable acres offering night skiing and riding. Both Afton Alps and Mt. Brighton underwent transformative upgrades for the 2013/2014 ski season to enhance the ski and base area experience for skiers and riders in each market.

Vail Mountain, Beaver Creek, Breckenridge and Keystone, all located in the Colorado Rocky Mountains, Heavenly, Northstar and Kirkwood, located in the Lake Tahoe region of California/Nevada, and Canyons, located in Utah, are year-round mountain resorts that provide a comprehensive resort experience to a diverse clientele with an attractive demographic profile. Each resort offers a broad complement of winter and summer recreational activities, including skiing, snowboarding, snowshoeing, snowtubing, sightseeing, mountain biking, guided hiking, children's activities and other recreational activities.

Our Mountain segment derives revenue through the sale of lift tickets and season passes as well as a comprehensive offering of amenities available to guests, including ski and snowboard lessons, equipment rentals and retail merchandise sales, a variety of dining venues, private club operations and other winter and summer recreational activities. In addition to providing extensive guest amenities, we also lease some of our owned and leased commercial space to third party operators to add unique restaurants and retail stores to the mix of amenities at the base of our resorts.

Ski Industry/Market

There are approximately 760 ski areas in North America and approximately 470 in the United States, ranging from small ski area operations that service day skiers to large resorts that attract both day skiers and destination resort guests looking for a comprehensive vacation experience. One of the primary ski industry statistics for measuring performance is “skier visit,” which represents a person utilizing a ticket or pass to access a mountain resort for any part of one day, and includes both paid and complimentary access. During the 2013/2014 ski season, combined skier visits for all ski areas in the United States were approximately 56.5 million and all North American skier visits were approximately 74.5 million. Our mountain resorts and urban ski areas had approximately 7.7 million skier visits during the 2013/2014 ski season, or approximately 13.6% of United

States skier visits, and an approximate 10.3% share of the North American skier visits. Our largest presence is in the Colorado and Lake Tahoe regions.

Our Colorado mountain resorts appeal to both day skiers and destination guests due to the resorts' proximity to Colorado's Front Range (Denver/Colorado Springs/Boulder metropolitan areas), accessibility from several airports, including Denver International Airport and Eagle County Airport, and the wide range of amenities available at each resort. Colorado has 29 ski areas, six of which are considered "Front Range Destination Resorts," including all of our Colorado resorts, catering to both the Colorado Front Range and destination-skiers. All Colorado mountain resorts combined recorded approximately 12.7 million skier visits for the 2013/2014 ski season with skier visits at our Colorado mountain resorts totaling 5.5 million, or approximately 43.2% of all Colorado skier visits for the 2013/2014 ski season.

Lake Tahoe, which straddles the border of California and Nevada, is a major skiing destination less than 100 miles from Sacramento and Reno and approximately 200 miles from San Francisco, drawing skiers from the entirety of California and making it a convenient destination for both day skiers and destination guests. Heavenly located near the South Shore of Lake Tahoe, Northstar, located near the North Shore of Lake Tahoe, and Kirkwood, located about 35 miles southwest of South Lake Tahoe are popular year-round vacation destinations, featuring outstanding winter sports offerings and extensive summer attractions. Heavenly, Northstar and Kirkwood are proximate to both the Reno/Tahoe International Airport and the Sacramento International Airport. California and Nevada have 31 ski areas. Our Lake Tahoe resorts had 1.4 million skier visits for the 2013/2014 ski season, capturing approximately 29.4% of California's and Nevada's approximately 4.9 million total skier visits for the 2013/2014 ski season.

Competition

There is limited opportunity for development of new ski areas due to the limited private lands on which ski areas can be built, the difficulty in obtaining the appropriate governmental approvals to build on public lands and the significant capital needed to construct the necessary infrastructure. As such, there have been virtually no new major resorts in North America for more than 30 years, which has and should continue to allow the best positioned resorts, including all of our resorts, to capture a majority of future industry growth. Our resorts compete with other major destination mountain resorts, including Aspen/Snowmass, Copper Mountain, Deer Valley, Squaw Valley USA, Steamboat, Whistler Blackcomb and Winter Park, as well as other ski areas in Colorado, California, Nevada, Utah, the Pacific Northwest and Southwest, and other destination ski areas worldwide and non-ski related vacation options and destinations.

While the ski industry has performed well in recent years in terms of number of skier visits, with the seven best seasons occurring in the past 10 years for United States visitation, a particular ski area's growth is also largely dependent on either attracting skiers away from other resorts, generating more revenue per skier visit and/or generating more visits from each skier. Better capitalized mountain resorts, including our mountain resorts, are expanding their offerings as well as enhancing the quality and experience by adding new high speed chairlifts, gondolas, terrain parks, state of the art grooming machines, expanded terrain, on-mountain dining venues as well as amenities at the base areas of the resorts, including dining, retail and lodging, all of which are aimed at increasing guest visitation and revenue per skier visit.

Our premier resorts and business model differentiate our company from the rest of the ski industry. We have iconic, branded mountain resorts in three important ski destinations in Colorado, Lake Tahoe and Utah. Through our sales of season passes, we provide our guests with a strong value proposition, in return for guests committing to ski at our resorts prior to, or very early into the ski season, which we believe attracts more guests to our resorts. We believe that we invest in more capital improvements than our competitors and that we can also create synergies by operating multiple resorts, thus enhancing our profitability. Additionally, all of our mountain resorts, with the exception of Kirkwood, typically rank in the 25 most visited ski resorts in the United States, and most of our mountain resorts consistently rank in the top 25 ranked ski resorts in North America according to industry surveys, which we attribute to our resorts' ability to provide a high-quality experience.

Summer tourism in Colorado and Lake Tahoe exceeds winter tourism which provides for a strong summer business opportunity. Our mountain resorts offer non-ski related attractions such as sightseeing, mountain biking, guided hiking, 4x4 Jeep tours, zip line tours, challenge ropes courses, alpine slide and coaster, children's activities and other recreational activities. In the fall of 2011, the Ski Area Recreational Opportunities Enhancement Act was enacted into law which will allow our mountain resorts on Forest Service land to offer more summer-season recreational opportunities. We have a comprehensive summer activities plan for Vail Mountain, Breckenridge, and Heavenly, which will include a number of new activities, including zip lines, challenge ropes courses, tubing, mountain excursions, canopy tours and Forest Flyers. Included in the first phase of the plan at Vail Mountain are two challenge ropes courses and zip lines which were completed and operational in the summer of 2013. Additionally, zip lines were completed and operational during Fiscal 2014 at Breckenridge and Heavenly.

Smaller scale improvements are planned for Beaver Creek, Keystone and Northstar. We believe these new activities are already popular with summer travelers and will introduce a new guest demographic to our mountain resorts.

The ski industry statistics stated in this section have been derived from data published by Colorado Ski Country USA, Canadian Ski Council, Kottke National End of Season Survey 2013/2014 (the "Kottke Survey") and other industry publications.

All of our mountain resorts maintain the distinction of competing effectively as both market leaders and quality leaders. The following factors contribute directly to each resort's success:

Exceptional mountain experience --

- World-Class Mountain Resorts and Integrated Base Resort Areas

All eight of our mountain resorts offer a multitude of skiing and snowboarding experiences for the beginner, intermediate, advanced and expert levels. Each resort is also fully integrated into expansive resort base areas offering a broad array of lodging, dining, retail, nightlife and other amenities to the resort's guests, some of which we own or manage.

- Snow Conditions

Our mountain resorts are located in areas that generally receive significantly higher than average snowfall compared to most other ski resort locations in the United States. Our resorts in the Colorado Rocky Mountains, the Sierra Nevada Mountains, and in the Wasatch Range of the Rocky Mountains in Utah all receive average yearly snowfall between 20 and 39 feet. Even in these abundant snowfall areas, we have significant snowmaking systems that can help provide a more consistent experience, especially in the early season. Additionally, we provide several hundred acres of groomed terrain at each of our mountain resorts with extensive fleets of snow grooming equipment.

- Lift Service

We systematically upgrade our lifts to increase uphill capacity and streamline skier traffic to maximize the guest experience. In the past several years, we have installed several high-speed chairlifts and gondolas across our mountain resorts, including a new high-speed, six-person chairlift and a new four-person chairlift to access the brand new Peak 6 area in Breckenridge; a new high-speed, six-person chairlift at Vail; a state-of-the-art ten passenger gondola at Vail; a four-passenger high-speed chairlift servicing Vail Mountain's back bowls; and high-speed chairlifts at both Beaver Creek and Northstar. Additionally, for the 2014/2015 ski season we expect to have installed a new high-speed, state-of-the-art combination gondola and chairlift to replace the existing Centennial Express Lift at Beaver Creek and a new high-speed, six-person chairlift to replace the existing Colorado SuperChair at Breckenridge which is the primary chairlift serving the critical Peak 8 base area.

- Terrain Parks

Our mountain resorts and urban ski areas are committed to leading the industry in terrain park design, education and events for the growing segment of freestyle skiers and snowboarders. Each of our mountain resorts has multiple terrain parks that include progressively-challenging features. These park structures, coupled with freestyle ski school programs, promote systematic learning from basic to professional skills.

Extraordinary service and amenities --

- Commitment to the Guest Experience

Our mission is to provide quality service at every level of the guest experience. Prior to arrival at our mountain resorts, guests can receive personal assistance through our full-service, in-house travel center and through our comprehensive websites to book desired lodging accommodations, lift tickets, ski school lessons, equipment rentals and travel arrangements. Upon arrival, our resort staff serve as ambassadors to engage guests, answer questions and create a customer focused environment. In addition, we offer guests what we believe is the industry leading EpicMix application. EpicMix is an online and mobile application that, through radio frequency technology, captures a guest's activity on the mountain (e.g. number of ski days, vertical feet skied, and chairlift activity) and allows a guest to share

his or her experience and accomplishments with family and friends on social networks. Since the initial launch of our EpicMix technology, we have expanded the offering to include:

- EpicMix Photo - EpicMix Photo provides professional photos and allows guests to take and share photos on social networks;
- EpicMix Racing - EpicMix Racing allows our guests a new way to experience ski racing at our mountain resorts/ ski areas and compare their race times to ski racing great, Lindsey Vonn, as well as compete against racers from all over our mountain resorts/ski areas and track and share all of their accomplishments; and
- EpicMix Academy - EpicMix Academy allows our ski school instructors to certify the attainment of certain skills and ski levels for any of the students in their classes and allows students to earn permanent recognition and review their accomplishments.

We also solicit guest feedback through a variety of surveys and results, which are used to ensure high levels of customer satisfaction, understand trends and develop future resort programs and amenities.

- Season Pass Products

We offer a variety of season pass products for all of our mountain resorts and urban ski areas that are marketed towards both out-of-state and international (“Destination”) guests and in-state and local (“In-state”) guests. Our season pass products are available for purchase predominately during the period prior to the start of the ski season, offering our guests a better value in exchange for their commitment to ski at our resorts before the season begins. As such, our season pass program drives strong customer loyalty, mitigates exposure to more weather sensitive guests leading to greater revenue stability, and allows us to capture valuable guest data. Additionally, our season pass customers typically ski more days each season than those guests who do not buy season passes which leads to additional ancillary spending. Season pass products generated approximately 40% of our total lift revenue for the 2013/2014 ski season. In addition, our season pass products attract new guests to our mountain resorts and urban ski areas. Sales of season pass products are a key component of our overall Mountain segment revenue and helps create strong synergies among our mountain resorts. Our season pass products range from providing access to one or a combination of our mountain resorts and urban ski areas to our Epic Pass which provides unrestricted access to all our mountain resorts and urban ski areas. For the 2014/2015 ski season, we are providing, among others, the following season pass product options to our guests:

- Epic Pass - The Epic Pass provides unlimited and unrestricted access to all of our mountain resorts and urban ski areas, as well as access to mountain resorts in France, Switzerland and Japan;
- Epic Local Pass - The Epic Local Pass provides unlimited, unrestricted skiing or riding at Breckenridge, Keystone, Afton Alps, Mt. Brighton and Arapahoe Basin with limited restrictions at Canyons, Heavenly, Northstar and Kirkwood; it also includes a total of ten days at Vail and Beaver Creek with holiday restrictions;
- Epic 7-Day - The Epic 7-Day provides a total of seven unrestricted days valid at Vail, Beaver Creek, Breckenridge, Keystone, Canyons, Heavenly, Northstar, Kirkwood and Arapahoe Basin, plus seven free days at Afton Alps or Mt. Brighton;
- Summit Value Pass - The Summit Value Pass provides unlimited skiing or riding at Keystone and Arapahoe Basin with limited restrictions at Breckenridge;
- Tahoe Local Pass - The Tahoe Local Pass provides unlimited skiing or riding at Heavenly, Northstar and Kirkwood, with limited holiday restrictions; and
- Tahoe Value Pass - The Tahoe Value Pass provides access to Heavenly, Kirkwood and Northstar with limited restrictions.

- Premier Ski Schools

Our resorts are home to some of the highest quality and most widely recognized ski and snowboard schools in the industry. Through a combination of outstanding training and abundant work opportunities, the schools have become home to many of the most experienced and credentialed professionals in the business. We complement our instructor staff with state-of-the-art facilities and extensive learning terrain, all with a keen attention to guest needs, including

offering a wide variety of adult and child group and private lesson options with a goal of creating lifelong skiers and riders and showcasing to our guests all the terrain our resorts have to offer.

- **On-Mountain Activities**

We are a ski industry leader in providing comprehensive destination vacation experiences, including on-mountain activities designed to appeal to a broad range of interests. In addition to our exceptional ski experiences, guests can choose from a variety of non-ski related activities including snowtubing, snowshoeing, guided snowmobile and scenic cat tours, backcountry expeditions, horse-drawn sleigh rides and high altitude dining. During the summer, on-mountain recreational activities provide guests with a wide array of options including scenic chairlift and gondola rides, mountain biking, horseback riding, hiking, 4x4 Jeep tours, zip lines, children's activities, challenge ropes courses, and an alpine slide and an alpine coaster.

- **Dining**

Our resorts provide a variety of quality on-mountain and base village dining venues, ranging from top-rated fine dining restaurants to trailside express food service outlets. We operate approximately 129 dining venues at our eight mountain resorts and two urban ski areas.

- **Retail/Rental**

We have approximately 185 retail/rental locations specializing in sporting goods including ski, snowboard, golf and cycling equipment. In addition to providing a major retail/rental presence at each of our mountain resorts, we also have retail/rental locations throughout the Colorado Front Range and at other Colorado, California and Utah ski resorts, as well as the San Francisco Bay Area, Salt Lake City, Minneapolis and Appleton, Wisconsin. Many of the locations in the Colorado Front Range and in the San Francisco Bay Area also offer prime venues for selling our season pass products.

- **Urban Ski Areas**

To further promote our season pass products and create a stronger connection between key skier markets and our iconic destination mountain resorts in Colorado, Lake Tahoe and Utah, we acquired two urban ski areas in the Midwest in December 2012. We operate Afton Alps in Minnesota and Mt. Brighton in Michigan which serve major snow sports markets in the Midwest with more than 468,000 active skiers and snowboarders in the nearby Minneapolis-St. Paul and Detroit metropolitan areas. Prior to the start of the 2013/2014 ski season, we invested approximately \$20 million at these ski areas to significantly enhance the ski and ride experience. We improved snowmaking capabilities that extended the length of each ski area's season, created state-of-the-art terrain parks with extensive new features, replaced and improved lifts, renovated base area dining and skier service facilities and added our signature EpicMix technology to personalize the guest experience.

- **Lodging and Real Estate Development**

Quality lodging options are an integral part of providing a complete resort experience. Our 18 owned or managed hotels and resorts proximate to our mountain resorts, including five RockResorts branded properties, and a significant inventory of managed condominium rooms provide numerous accommodation options for our mountain resort guests. Our real estate development efforts provide us with the potential to add profitability while expanding our destination bed base and upgrading our resorts through the development of amenities such as luxury hotels, private clubs, spas, parking and commercial space for restaurants and retail shops. Our Lodging and Real Estate segments have and continue to invest in resort related assets as part of their initiatives which enhance the overall resort experience.

- **Environmental Stewardship and Social Responsibility**

Environmental stewardship is a core philosophy for us. Our resorts operate in some of the world's greatest natural environments, and we are compelled to care for and conserve them. Through our sustainability program, we focus on resource conservation, forest health and building stronger local communities through contributions to local non-profits. Our environmental stewardship efforts are diverse and touch nearly every area of our operations. One of the most encompassing programs is our commitment to energy reduction. After reaching an initial goal to reduce our energy consumption by 10%, we have set a new goal of another 10% reduction by 2020. In addition, we demonstrate our commitment to forest health with several partnerships that help raise resources for local environmental programs,

including the National Forest Foundation, The Tahoe Fund and Mountain Trails Foundation in Park City. We also boast an extensive on-mountain recycling program, with a goal to divert over 50% of our waste by the end of calendar year 2015, and through our "Water on the Rocks" program, have reduced 50% of plastic water bottles used in our hotel rooms. Lastly, our charitable giving focuses on supporting education and youth programs, encouraging innovation in and implementation of environmental stewardship practices and enhancing the quality of life in the communities in which we operate.

Accessibility from major metropolitan areas--

Our mountain resorts and urban ski areas are well located and easily accessible by both Destination and In-State guests.

- Colorado Resorts

The Colorado Front Range, with a population of approximately 4.5 million, and growing faster than the national average over the past 10 years, is within approximately 100 miles from each of our Colorado resorts, with access via a major interstate highway. Additionally, our Colorado resorts are proximate to both Denver International Airport and Eagle County Airport.

- Lake Tahoe Resorts

Heavenly, Northstar, and Kirkwood, are proximate to two large California population centers, the Sacramento/Central Valley and the San Francisco Bay Area and draw skiers from throughout California and Nevada. Each of our Lake Tahoe resorts is approximately 100 miles from Sacramento/Central Valley and approximately 200 miles from the San Francisco Bay area via major interstate highways. Additionally, our Lake Tahoe resorts are serviced by the Reno/Tahoe International Airport, Sacramento International Airport and the San Francisco International Airport.

- Canyons

The Salt Lake City metropolitan area, with a population of over 1.0 million, is approximately 30 miles from Canyons and is accessible via a major interstate highway. Additionally, the Salt Lake City International Airport is just a two-hour flight from either the Los Angeles International Airport or the San Diego International Airport; which are the two major airports serving the Southern California region that has a population of approximately 23.0 million.

- Urban Ski Areas

Afton Alps and Mt. Brighton are located within 50 miles of Minneapolis/St. Paul and Detroit, respectively. This close proximity to major Midwestern skier markets allows guests to visit regularly during the week, including for popular night skiing, or on the weekends. Additionally, both cities offer major airports with routine direct flights to Denver, San Francisco and Salt Lake City.

Marketing and Sales

We promote our resorts through targeted marketing and sales programs, which include customer relationship marketing ("CRM") to targeted audiences, promotional programs, digital marketing (including social, search and display), loyalty programs that reward frequent guests and traditional media advertising where appropriate (e.g. targeted print, TV, radio). Additionally, our resorts and the snowsports industry are frequently featured through our OnTheSnow.com and Skiinfo.com websites, which are two of the world's most visited online snowsports portals. We also have marketing programs directed at attracting groups, corporate meetings and convention business. Most marketing efforts drive traffic to our websites, where we provide our guests with information regarding each of our resorts, including services and amenities, reservations information, virtual tours and the opportunity to book/purchase multiple products for their vacations or other visits. We also enter into strategic alliances with companies to enhance the guest in-resort experience and to create opportunities for cross-marketing.

Seasonality

Ski resort operations are highly seasonal in nature, with a typical ski season beginning in mid-November and running through mid-April. In an effort to partially counterbalance the concentration of revenue in the winter months, we offer non-ski related activities such as sightseeing, mountain biking, guided hiking, 4x4 Jeep tours, zip lines, challenge ropes courses, an alpine slide and coaster, children's activities and other recreational activities such as golf (included in the operations of the Lodging

segment). These activities also help attract destination conference and group business to our resorts. Additionally, we have a comprehensive summer activities plan for Epic Discovery, a Summer Mountain Adventure, which will initially be introduced at Vail Mountain, Breckenridge, and Heavenly, and will include a number of new activities, including zip lines, challenge ropes courses, tubing, mountain excursions, canopy tours and Forest Flyers. Included in the first phase of the plan at Vail Mountain are two challenge ropes courses and zip lines which were completed and operational in the summer of 2013. Additionally, zip lines were completed and operational during Fiscal 2014 at Breckenridge and Heavenly. Smaller scale improvements are planned for Beaver Creek, Keystone and Northstar.

Lodging Segment

Our Lodging segment includes the following operations:

- RockResorts -- a luxury hotel management company with a current portfolio of six properties, including four Company-owned hotels and two managed resort properties with locations in Colorado and Jamaica;
- Five additional Company-owned hotels, management of the Vail Marriott Mountain Resort & Spa ("Vail Marriott"), Mountain Thunder Lodge, Crystal Peak Lodge, Austria Haus Hotel, Grand Summit Hotel, Silverado Lodge, Sundial Lodge and condominium management operations, which are in and around our mountain resorts in the Colorado, Lake Tahoe and Park City, Utah regions;
- Two NPS concessionaire properties - GTLC, a summer destination resort with three resort properties in the Grand Teton National Park, and Headwaters Lodge & Cabins at Flagg Ranch ("Flagg Ranch") located between Yellowstone National Park and Grand Teton National Park;
- CME -- a resort ground transportation company in Colorado; and
- Five Company-owned mountain resort golf courses in Colorado, one in Wyoming and one operated in Lake Tahoe, California.

The Lodging segment currently includes approximately 4,900 owned and managed hotel and condominium rooms. Our resort hotels collectively offer a wide range of services to guests.

Our portfolio of owned or managed luxury resort hotels and other hotels and properties currently includes:

Name	Location	Own/Manage	Rooms
<i>RockResorts:</i>			
The Lodge at Vail	Vail, CO	Own	166*
The Arrabelle at Vail Square	Vail, CO	Own	81*
The Pines Lodge	Beaver Creek, CO	Own	71*
The Osprey at Beaver Creek	Beaver Creek, CO	Own	47*
Half Moon	Rose Hall, Jamaica	Manage	398
One Ski Hill Place	Breckenridge, CO	Manage	61**
<i>Other Hotels and Properties:</i>			
DoubleTree by Hilton Breckenridge	Breckenridge, CO	Own	208
The Keystone Lodge	Keystone, CO	Own	152
Inn at Keystone	Keystone, CO	Own	103
Village Hotel	Breckenridge, CO	Own	60
Ski Tip Lodge	Keystone, CO	Own	10
Jackson Lake Lodge	Grand Teton Nat'l Pk., WY	Concessionaire Contract	385
Colter Bay Village	Grand Teton Nat'l Pk., WY	Concessionaire Contract	166
Jenny Lake Lodge	Grand Teton Nat'l Pk., WY	Concessionaire Contract	37
Headwaters Lodge & Cabins at Flagg Ranch	Moran, WY	Concessionaire Contract	92
Vail Marriott Mountain Resort & Spa	Vail, CO	Manage	342
Mountain Thunder Lodge	Breckenridge, CO	Manage	90
Crystal Peak Lodge	Breckenridge, CO	Manage	26
The Ritz-Carlton Residences, Vail	Vail, CO	Manage	45**
Austria Haus Hotel	Vail, CO	Manage	25
Grand Summit Hotel	Park City, UT	Manage	287
Silverado Lodge	Park City, UT	Manage	140
Sundial Lodge	Park City, UT	Manage	110

*Includes individual owner units that are in a rental program managed by us.

**Includes owned and managed whole ownership units that are in a rental program managed by us.

The RockResorts brand was originally created by Laurance S. Rockefeller in 1956 and was purchased by us in December 2001. The RockResorts collection includes luxury hotels influenced by a strong connection to the natural surrounding environment and features award-winning dining, and state-of-the-art RockResorts spas and fitness centers. The properties incorporate the indigenous environment into the guest experience and feature access to a variety of year-round outdoor activities ranging from skiing to golf.

Our lodging strategy seeks to complement and enhance our mountain resort operations through our ownership or management of lodging properties and condominiums in proximity to our mountain resorts and selective management of luxury resorts in premier destination locations.

In addition to our portfolio of owned or managed luxury resort hotels and other hotels and properties, our lodging business also features a Colorado ground transportation company, CME, which represents the first point of contact with many of our guests when they arrive by air to Colorado. CME offers year-round ground transportation from Denver International Airport and Eagle County Airport to the Vail Valley (locations in and around Vail, Beaver Creek, Avon and Edwards), Aspen (locations in and around Aspen and Snowmass) and Summit County (which includes Keystone, Breckenridge, Copper Mountain, Frisco and Silverthorne) for ski and snowboard and other mountain resort experiences. CME offers four primary types of services, including; door-to-door shuttle business, point-to-point shuttle business with centralized drop-off at transportation hubs, private chartered vans and premier luxury charter vehicles. The vehicle fleet consists of approximately 242 vans and luxury SUVs, and transported approximately 377,000 resort guests in Fiscal 2014.

Lodging Industry/Market

Hotels are categorized by Smith Travel Research, a leading lodging industry research firm, as luxury, upper upscale, upscale, mid-price and economy. The service quality and level of accommodations of our RockResorts' hotels place them in the luxury segment, which represents hotels achieving the highest average daily rates ("ADR") in the industry, and includes such brands as the Four Seasons, Ritz-Carlton and Starwood's Luxury Collection hotels. Our other hotels are categorized in the upper upscale and upscale segments of the hotel market. The luxury and upper upscale segments consist of approximately 673,000 rooms at approximately 1,900 properties in the United States as of July 2014. For Fiscal 2014, our owned hotels, which include a combination of certain RockResort hotels, as well as other hotels in proximity to our mountain resorts, had an overall ADR of \$211.18, a paid occupancy rate of 63.7% and revenue per available room ("RevPAR") of \$134.60, as compared to the upper upscale segment's ADR of \$165.47, a paid occupancy rate of 72.9% and RevPAR of \$120.68. We believe that this comparison to the upper upscale segment is appropriate as our mix of owned hotels include those in the luxury and upper upscale segments, as well as certain of our hotels that fall in the upscale segment. The highly seasonal nature of our lodging properties generally results in lower average occupancy as compared to the upper upscale segment of the lodging industry.

Competition

Competition in the hotel industry is generally based on quality and consistency of rooms, restaurant and meeting facilities and services, attractiveness of locations, availability of a global distribution system, price and other factors. Our properties compete within their geographic markets with hotels and resorts that include locally owned independent hotels, as well as facilities owned or managed by national and international chains, including such brands as Four Seasons, Hilton, Hyatt, Marriott, Ritz-Carlton, Starwood's Luxury Collection and Westin. Our properties also compete for convention and conference business across the national market. We believe we are highly competitive in the resort hotel niche for the following reasons:

- All of our hotels are located in unique highly desirable resort destinations.
- Our hotel portfolio has achieved some of the most prestigious hotel designations in the world, including three properties in our portfolio that are currently rated as AAA 4-Diamond.
- Many of our hotels (both owned and managed) are designed to provide a look that feels indigenous to their surroundings, enhancing the guest's vacation experience.
- Each of our RockResorts hotels provides the same high level of quality and services, while still providing unique characteristics which distinguish the resorts from one another. This appeals to travelers looking for consistency in quality and service offerings together with an experience more unique than typically offered by larger luxury hotel chains, which has resulted in five of our RockResort properties being recognized with the *TripAdvisor* 2014 Certificate of Excellence.
- Many of the hotels in our portfolio provide a wide array of amenities available to the guest such as access to world-class ski and golf resorts, spa and fitness facilities, water sports and a number of other outdoor activities as well as highly acclaimed dining options.
- Conference space with the latest technology is available at most of our hotels. In addition, guests at Keystone can use our company-owned Keystone Conference Center, the largest conference facility in the Colorado Rocky Mountain region with more than 100,000 square feet of meeting, exhibit and function space.
- We have a central reservations system that leverages off of our mountain resort reservations system and has an online planning and booking platform, offering our guests a seamless and useful way to make reservations at our resorts.
- We actively upgrade the quality of the accommodations and amenities available at our hotels through capital improvements. Capital funding for third-party owned properties is provided by the owners of those properties to maintain standards required by our management contracts. Projects completed over the past several years include extensive refurbishments and upgrades to the DoubleTree by Hilton Breckenridge, pool and restaurant (Elway's) upgrades to The Lodge at Vail, guest room renovations at the Keystone Lodge, a restaurant renovation at The Arrabelle at Vail Square and guest room upgrades at The Pines Lodge. Additionally, renovations of guest rooms at The Lodge at Vail are currently underway and are expected to be completed for the 2014/2015 ski season.

National Park Concessionaire Properties

We own GTLC, which is based in the Jackson Hole area in Wyoming and operates within the Grand Teton National Park under a 15-year concessionaire agreement (that expires December 31, 2021) with the NPS. We also own Flag Ranch, which is located in Moran, Wyoming and is centrally located between Yellowstone National Park and Grand Teton National Park on the John D. Rockefeller, Jr. Memorial Parkway (the "Parkway"), which operates under a 15-year concessionaire agreement (that

expires October 31, 2026) with the NPS. GTLC also owns Jackson Hole Golf & Tennis Club ("JHG&TC"), which is located outside of the Grand Teton National Park near Jackson, Wyoming. GTLC's operations within the Grand Teton National Park and JHG&TC have operating seasons that generally run from mid-May to mid-October.

There are 401 areas within the National Park System covering approximately 84 million acres across the United States and its territories. Of the 401 areas, 59 are classified as National Parks. While there are more than 600 NPS concessionaires, ranging from small, privately-held businesses to large corporate conglomerates, we primarily compete with such companies as Aramark Parks & Resorts, Delaware North Companies Parks & Resorts, Forever Resorts and Xanterra Parks & Resorts in retaining and obtaining National Park Concessionaire agreements. The NPS uses "recreation visits" to measure visitation within the National Park System. In calendar 2013, areas designated as National Parks received approximately 63.5 million recreation visits. The Grand Teton National Park, which spans approximately 310,000 acres, had approximately 2.7 million recreation visits during calendar 2013, or approximately 4.3% of total National Park recreation visits. Four full service concessionaires provide accommodations within the Grand Teton National Park, including GTLC. GTLC offers three lodging options within the Grand Teton National Park: Jackson Lake Lodge, a full-service, 385-room resort with 17,000 square feet of conference facilities which can accommodate up to 600 people; the Jenny Lake Lodge, a small, rustically elegant retreat with 37 cabins; and Colter Bay Village, a facility with 166 log cabins, 66 tent cabins, 361 campsites and a 112-space RV park. GTLC offers dining options as extensive as its lodging options, with cafeterias, casual eateries and fine dining establishments. GTLC's resorts provide a wide range of activities for guests to enjoy, including cruises on Jackson Lake, boat rentals, horseback riding, guided fishing, float trips, golf and guided Grand Teton National Park tours. As a result of the extensive amenities offered as well as the tremendous popularity of the National Park System, GTLC's accommodations within the Grand Teton National Park operate near full capacity during their operating season.

Flagg Ranch features a range of lodging options from 92 standard, deluxe and premium cabins, to a 97-space RV park and 35 campsites. Flagg Ranch also offers additional amenities including dining, retail and activities for our guests to enjoy, including horseback riding, guided fishing, float trips and guided Yellowstone National Park and Grand Teton National Park tours. In addition to these summer offerings, Flagg Ranch provides limited winter operations to support Yellowstone National Park snowmobile tours.

Marketing and Sales

We promote our luxury hotels and lodging properties through marketing and sales programs, which include marketing directly to many of our guests through our digital channels (search, social, and display), promotional programs and print media advertising. We also promote comprehensive vacation experiences through various package offerings and promotions (combining lodging, lift tickets, ski school lessons, ski rental equipment, transportation and dining), all of which are designed to drive traffic to our websites and central reservations call center. Where appropriate, we market our resort properties in conjunction with our mountain resort marketing efforts. Additionally, our individual hotels have active sales forces to generate conference and group business.

Seasonality

Our lodging business is highly seasonal in nature, with peak seasons primarily in the winter months (with the exception of GTLC, Flagg Ranch, certain managed properties and mountain resort golf operations). We actively promote our extensive conference facilities and have added more off-season activities to help offset the seasonality of our lodging business. We operate seven golf courses: The Beaver Creek Golf Club, The Keystone Ranch Golf Course, The River Course at Keystone, JHG&TC near Jackson, Wyoming, The Northstar Resort Golf Course and the Tom Fazio and Greg Norman courses at Red Sky Ranch near the Beaver Creek Resort. In 2014, The Tom Fazio course at Red Sky Ranch was ranked number 45 out of the Top 100 Resort Courses by *Golfweek Magazine*, the Greg Norman course at Red Sky Ranch was featured in the Top 200 Courses in the United States by *Golfweek Magazine*.

Real Estate Segment

We have extensive holdings of real property at our mountain resorts throughout Summit and Eagle Counties in Colorado. Our real estate operations, through Vail Resorts Development Company ("VRDC"), a wholly-owned subsidiary, include planning, oversight, infrastructure improvement, development, marketing and sale of our real property holdings. In addition to the cash flow generated from real estate development sales, these development activities benefit our Mountain and Lodging segments by (1) creating additional resort lodging and other resort related facilities and venues (primarily restaurants, spas, commercial

space, private mountain clubs, skier services facilities and parking structures) that provide us with the opportunity to create new sources of recurring revenue, enhance the guest experience and expand our destination bed base; (2) controlling the architectural themes of our resorts; and (3) expanding our property management and commercial leasing operations.

Currently, VRDC's principal activities include the marketing and selling of remaining condominium units that are available for sale, which primarily relate to The Ritz-Carlton Residences, Vail, and One Ski Hill Place in Breckenridge; planning for future real estate development projects, including zoning and acquisition of applicable permits; and the occasional purchase of selected strategic land parcels for future development as well as the sale of land parcels to third-party developers. Although we continue to undertake preliminary planning and design work on future projects, we currently do not plan to undertake significant development activities on new projects until the current economic environment for real estate improves. We believe that, due to our low carrying cost of real estate land investments combined with the absence of third party debt associated with our real estate investments, we are well situated to evaluate the launch of future projects with a more favorable economic environment.

Our completed projects include The Ritz-Carlton Residences, Vail, One Ski Hill Place in Breckenridge, the Arrabelle at Vail Square, Vail's Front Door, Crystal Peak Lodge at Breckenridge, and Gore Creek Place in Vail's Lionshead Village. We attempt to mitigate the risk associated with vertical development by utilizing guaranteed maximum price construction contracts (although certain construction costs may not be covered by contractual limitations), pre-selling a portion of the project, requiring significant non-refundable deposits from buyers, and potentially obtaining non-recourse financing for certain projects (although our last two major vertical development projects have not incurred any direct third party financing).

Employees

At fiscal year end, through certain operating subsidiaries, we employed approximately 4,700 year-round employees and during the height of our operating season we employ approximately 17,900 seasonal employees. In addition, we employ approximately 300 year-round employees and 100 seasonal employees on behalf of the owners of our managed hotel properties. We consider employee relations to be good.

Intellectual Property

The development of intellectual property is part of our overall business strategy, and we regard our intellectual property as an important element of our success. We seek to establish and maintain our proprietary rights in our business operations and technology through the use of trademarks and trade secret laws. We file applications for and obtain trademarks, copyrights and patents in the United States. We also seek to maintain our trade secrets and confidential information by nondisclosure policies and through the use of appropriate confidentiality agreements.

In the highly competitive industry in which we operate, trademarks, service marks, trade names and logos are very important in the sales and marketing of our mountain resorts and urban ski areas, lodging properties and services. We have a significant number of trademarks, service marks, trade names, logos and pending registrations, and seek to register and protect our trademarks, service marks, trade names and logos, which we believe have become synonymous in the travel and leisure industry with a reputation for excellence in service and authentic hospitality.

Regulation and Legislation

Federal Regulation

The 1986 Ski Area Permit Act (the “1986 Act”) allows the USDA Forest Service (the “Forest Service”) to grant Term Special Use Permits (each, a “SUP”) for the operation of ski areas and construction of related facilities on National Forest lands. In addition, the 1986 Act requires a Master Development Plan (“MDP”) for each ski area that is granted a SUP. In November 2011, the 1986 Act was amended by the Ski Area Recreational Opportunity Enhancement Act (the “Enhancement Act”) to clarify the Forest Service’s authority to approve facilities primarily for year-round recreation.

Each distinct area of National Forest lands is required by the National Forest Management Act to develop and maintain a Land and Resource Management Plan (a “Forest Plan”), which establishes standards and guidelines for the Forest Service to follow and consider in reviewing and approving our proposed actions.

Under the 1986 Act, the Forest Service has the right to review and approve the location, design and construction of improvements in the permit area and many operational matters. Virtually all of the skiable terrain at Vail Mountain, Breckenridge, Heavenly, Keystone, and Kirkwood is located on Forest Service land. While Beaver Creek also operates on Forest Service land, a significant portion of the skiable terrain, primarily in the lower main mountain, Western Hillside, Bachelor Gulch and Arrowhead Mountain areas, is located on land that we own. Each of these six ski resorts operates under a SUP.

The operations of Northstar, Afton Alps, Mt. Brighton and Canyons are conducted primarily on private land, and do not require a SUP.

Special Use Permits

Vail Mountain operates under a SUP for the use of 12,353 acres that expires December 1, 2031. Breckenridge operates under a SUP for the use of 5,702 acres that expires December 31, 2029. Keystone operates under a SUP for the use of 8,376 acres that expires December 31, 2032. Beaver Creek operates under a SUP for the use of 3,849 acres that expires November 8, 2039. Heavenly operates under a SUP for the use of 7,050 acres that expires May 1, 2042. Kirkwood operates under a SUP for the use of approximately 2,330 acres that expires March 1, 2052. We anticipate requesting a new SUP for each resort prior to the expiration date identified above as provided by the Forest Service regulations and the terms of each existing SUP. We are not aware of the Forest Service refusing to issue a new SUP to replace an expiring SUP for a ski resort in operation at the time of expiration.

Each SUP contains a number of requirements, including that we indemnify the Forest Service from third-party claims arising out of our operation under the SUP and that we comply with applicable laws, such as those relating to water quality and endangered or threatened species.

For use of the SUPs, we pay a fee to the Forest Service ranging from 1.5% to 4.0% of sales for services occurring on Forest Service land. Included in the calculation are sales from, among other things, lift tickets, season passes, ski school lessons, food and beverages, equipment rentals and retail merchandise.

The SUPs may be amended by us or by the Forest Service to change the permit area or permitted uses. The Forest Service may amend a SUP, if it determines that such amendment is in the public interest. While the Forest Service is required to seek the permit holder’s consent to any amendment, an amendment can be finalized over a permit holder’s objection. Permit amendments must be consistent with the Forest Plan and are subject to the provisions of the National Environmental Policy Act (“NEPA”), both of which are discussed below.

The Forest Service can also terminate a SUP if it determines that termination is required in the public interest. However, to our knowledge, no SUP has ever been terminated by the Forest Service over the opposition of the permittee.

Master Development Plans

All improvements that we propose to make on National Forest System lands under any of our SUPs must be included in a MDP. MDPs describe the existing and proposed facilities, developments and area of activity within the permit area. We prepare MDPs, which set forth a conceptual overview of all potential projects at each resort. The MDPs are reviewed by the Forest Service for compliance with the Forest Plan and other applicable law and, if found to be compliant, are accepted by the Forest Service. Notwithstanding acceptance by the Forest Service of the conceptual MDPs, individual projects still require

separate applications and compliance with NEPA and other applicable laws before the Forest Service will approve such projects. We update or amend our MDPs for Vail Mountain, Beaver Creek, Keystone, Breckenridge, Heavenly, and Kirkwood from time to time.

Forest Plans

Operational and development activities on National Forest System lands at our four Colorado mountain resorts are subject to the additional regulatory and planning requirements set forth in the April 2002 Record of Decision (the “2002 ROD”) for the White River National Forest Land and Resources Management Plan (the “White River Forest Plan”). At Heavenly, operational and development activities on National Forest System lands are subject to the Lake Tahoe Basin Management Unit Land and Resources Management Plan (the “Lake Tahoe Forest Plan”), which was adopted in 1988. The Forest Service is currently in the process of amending the Lake Tahoe Forest Plan. A draft decision adopting a new Lake Tahoe Basin Management Unit Forest Plan has been released and the Forest Service is working through a formal objection process before finalizing the new Forest Plan, which we expect will occur before the end of 2014. At Kirkwood, operational and development activities on National Forest System lands are subject to the Eldorado National Forest Land and Resources Management Plan (the “Eldorado Forest Plan”), which was adopted in 1989.

When approving our application for development, area expansion and other activities on National Forest System lands, the Forest Service must adhere to the applicable Forest Plan. Any such decision may be subject to judicial review in Federal court if a party, with standing, challenges a Forest Service decision that applies the requirements of a Forest Plan at one of our six National Forest System lands mountain resorts.

National Environmental Policy Act; California Environmental Quality Act

NEPA requires an assessment of the environmental impacts of “major” proposed actions on National Forest land, such as expansion of a ski area, installation of new lifts or snowmaking facilities, or construction of new trails or buildings. We must comply with NEPA when seeking Forest Service approval of such improvements. The Forest Service is responsible for preparing and compiling the required environmental studies, usually through third-party consultants. NEPA allows for different types of environmental studies, depending on, among other factors, the scope and size of the expected impact of the proposed project. An Environmental Assessment (“EA”) is typically used for projects where the environmental impacts are expected to be limited. For projects with more significant expected impacts, an Environmental Impact Statement (“EIS”) is more commonly required. An EIS is more detailed and broader in scope than an EA. The Forest Service usually takes more time to prepare, review and issue an EIS. Consequently, projects that require an EIS typically take longer to approve.

During the requisite environmental study, the Forest Service is required to analyze alternatives to the proposed action (including not taking the proposed action) as well as impacts that may be unavoidable. Following completion of the requisite environmental study, the Forest Service may decide not to approve the proposed action or may decide to approve an alternative. In either case we may be forced to abandon or alter our development or expansion plans.

In limited cases, projects can be subject to a Categorical Exclusion, which allows approval by the Forest Service without preparation of an environmental study required by NEPA. The Forest Service has a list of available Categorical Exclusions, which typically are only available for projects that are not expected to have environmental impacts, such as certain utilities installed in an existing, previously disturbed corridor.

Proposed actions at Heavenly, Kirkwood and Northstar may also be subject to the California Environmental Quality Act (“CEQA”), which is similar to NEPA in that it requires the California governmental entity approving any proposed action at Kirkwood, Northstar, or on the California portion of Heavenly to study potential environmental impacts. Projects with significant expected impacts require an Environmental Impact Report (“EIR”) while more limited projects may be approved based on a Mitigated Negative Declaration.

Local Land Use Regulations

In addition to Federal and environmental regulations, each resort is subject to and must comply with state, county, regional and local government land use regulations and restrictions, including, for example, employee housing ordinances, zoning and density restrictions, noise ordinances, wildlife regulations, and water and air quality restrictions. Specific land use regulations for each resort are discussed in more detail in the following sections.

Breckenridge Regulatory Matters

We submitted an updated MDP for Breckenridge, which was accepted by the Forest Service in January 2008. The MDP was updated to include, among other things, additional skiable area, snowmaking and lift improvements. In March 2013 we submitted an addendum to the MDP to address our conceptual plans for the addition of year-round improvements, approved by the Enhancement Act. This addendum was accepted in June 2013. A project proposal for, among other things, summer and year-round activities was tentatively accepted by the Forest Service in June 2013.

On August 21, 2012, we received Forest Service approval, in the form of a Record of Decision, of our proposal to develop a portion of Peak 6, which adjoins the Breckenridge Ski Area to the north. A subsequent administrative appeal affirmed the Forest Service's approval. The project was initially proposed in January 2008 and was under Forest Service review from then until approval in August 2012. Construction on the Peak 6 development was completed before the 2013/2014 ski season and the terrain was open to the public on December 25, 2013.

In March 2014, we received approval from the Forest Service to replace the Colorado Super Chair with a six-person chairlift. As this chairlift is located on both National Forest System lands and private lands within the Town of Breckenridge, approval was pursuant to a Forest Service Categorical Exclusion and Class C permit from the Town of Breckenridge. Work started June 2014 and is scheduled to be completed for the 2014/2015 ski season.

Keystone Regulatory Matters

In September 2009, the Forest Service accepted the updated Keystone MDP which contemplates, among other things, ski area expansion, construction of new lifts, trails and snowmaking systems, and construction or redevelopment of skier buildings and other facilities. In March 2013 we submitted an addendum to the MDP to address our conceptual plans for the addition of year-round improvements, approved by the Enhancement Act, which was conditionally accepted by the Forest Service in early June 2013. Final acceptance is anticipated by the end of 2014.

We submitted to the Forest Service an amended project proposal under the updated Keystone MDP in June 2011. The project proposal focuses primarily on the "front side" of the mountain and includes new mountain bike trails, terrain modifications, lift improvements, skier service facilities, dining facilities and infrastructure improvements. The Forest Service finalized the Environmental Assessment and issued a decision notice approving a revised list of projects in April 2014.

Vail Mountain Regulatory Matters

In September 2007, the updated Vail Mountain MDP was accepted by the Forest Service. The Vail Mountain MDP includes, among other things, additional snowmaking on Vail Mountain, additional lifts, a race facility expansion at Vail's Golden Peak, and the addition of year-round activities and improvements.

In March 2006, the Forest Service approved a proposal to construct a chairlift to service existing and potential future residential and commercial development in the proposed Ever Vail area. However, since receiving approval, we have modified the plans for the chairlift and have requested approval from the Forest Service of the modified plans. We do not know when, or if, we will receive such approval.

In July 2012, we submitted to the Forest Service a project proposal under a Categorical Exclusion for construction of capital projects under our Epic Discovery plan. Two challenge ropes courses and zip lines were approved and construction was completed in August 2013. A kid's zip line and kid's challenge course were also approved and construction was complete in July 2014.

In addition, in July 2012 we submitted a project proposal to the Forest Service to develop a larger, more comprehensive program of summer activities and environmental education opportunities, including horse, bike and hiking trails, a new deck at Eagles Nest, two canopy tours, two lookout towers, and two "Forest Flyers". The Forest Service is currently preparing an EIS analyzing the proposal. We anticipate a decision by fall of 2014.

In December 2012, we submitted a proposal to the Forest Service for the replacement of Chair 4 with a high speed detachable six-person chairlift, which was accepted and approved by the Forest Service. The lift was built during summer 2013 and was operational for the 2013/2014 ski season.

In June 2014, a proposal to expand racing and training terrain on Golden Peak was submitted to the Forest Service. We expect the Forest Service to accept the proposal for NEPA review by fall of 2014.

Beaver Creek Regulatory Matters

The Beaver Creek MDP was accepted by the Forest Service in October 2010. Included in the submitted Beaver Creek MDP, among other things, was certain chairlift and snowmaking upgrades and adjustments to visitor capacity parameters in light of prior lift and trail upgrades contemplated in the MDP.

Also in October 2010, we submitted a project proposal for ski area upgrades required in connection with the 2015 FIS World Alpine Ski Championships, to be held in Beaver Creek and Vail Mountain. Upgrades include trail widening and grading, new finish arena facilities, replacement of Red Tail Camp, snowmaking and related infrastructure. The proposal was accepted by the Forest Service, which completed an EIS in May 2012 and issued a Record of Decision approving the project as proposed in early July 2012. Trail construction, widening and snowmaking were completed in 2012. Construction of Red Tail Camp and a new restaurant water tank and system was completed and operational for the 2013/2014 ski season.

We are currently evaluating a proposal to locate summer activities including a Forest Flyer on Forest Service land in the area around Spruce Saddle, which would require Forest Service review and approval. We plan to submit an amendment to our MDP by fall 2014 that would contemplate year-round activities on Beaver Creek.

In May 2014, the Forest Service approved, under a NEPA Categorical Exclusion, the replacement of the Centennial Express Lift with a combination 6-passenger chairlift that also has 10-passenger gondola cabins. Construction is underway and we expect to operate the lift for the 2014/2015 ski season.

Northstar Regulatory Matters

Northstar is located entirely on private land leased by us and is not subject to Forest Service authorization or oversight. However, site specific projects at Northstar are approved by Placer County, California, pursuant to a series of minor use and conditional use permits.

In February 2009, Northstar adopted a Habitat Management Plan (the "HMP"), in part to comply with its obligations under a Settlement Agreement with regional conservation groups entered into in 2005. The HMP provides a framework for habitat and resource management for future development of the Northstar ski area and base area. The HMP was updated in 2014 to reflect updated monitoring information gathered since 2009 and changes in on the ground conditions.

In 2012, Northstar requested Placer County approval of the Northstar Mountain Master Plan (the "NMMP") and is pursuing CEQA approval through an Environmental Impact Review process, which provides site specific and programmatic review of potential future resort improvement projects. Northstar has requested a continuance of final review and action on the NMMP in order to provide adequate time to thoroughly review the Final EIR, staff-proposed conditions of plan approval, and the project record.

In May 2013, Northstar received approval from Placer County to construct a Forest Flyer near the mid-mountain lodge. The approval has been appealed and an appeal hearing was scheduled for late July 2013. Northstar has requested a continuance of the appeal hearing in order to more fully understand and respond to the issues raised.

Heavenly Regulatory Matters

In September 2012 we submitted a project proposal to the Forest Service and in November 2012, we submitted the same project proposal to the Tahoe Regional Planning Agency ("TRPA") for additional summer activities to be located at the top of the gondola. In December 2012 and April 2013, those activities were approved for implementation by the TRPA and the Forest Service, respectively. Subsequently, we received approval for a large, monolithic climbing wall following implementation of the Forest Service regulations which occurred in 2014.

In June 2013, Heavenly submitted a project proposal to the Forest Service and TRPA to develop a larger, more comprehensive program of summer activities and environmental education opportunities on the upper mountain, which includes canopy tours, hiking and biking trails, Forest Flyers and zip lines, known as Epic Discovery. The proposal was slightly modified and resubmitted in September 2013. The Epic Discovery proposal is being analyzed using a focused EIS which is expected to take between 18 and 24 months to complete from the June 2013 submittal date.

In November 2013, the Forest Service Lake Tahoe Basin Management Unit ("LTBMU") issued a draft record of decision and Final EIS for amendments to the LTBMU Forest Plan. A large portion of Heavenly is located within the LTBMU. Elements of

the amended Forest Plan may have an adverse impact on future development opportunities at Heavenly. In January 2014, Heavenly submitted objections to the amended Forest Plan. In May 2014 and July 2014, Heavenly attended formal Objection Resolution hearings with the Forest Service and other objectors. We continue to work with the Forest Service to resolve its objections and expect the Forest Service to make a final decision regarding our objections before the end of 2014.

Kirkwood Regulatory Matters

In April 2012, we acquired Kirkwood, which is located in Alpine, Amador and El Dorado Counties, California. Kirkwood has an approved specific plan from Alpine and Amador Counties for the private land base areas and an accepted MDP from the El Dorado National Forest for the National Forest land portions of the resort.

In January 2013, we submitted a project proposal to the Forest Service that included replacement of Chair 4, ski run modifications, development of a new ski patrol building at the top of Chair 10 and the installation of new remote Epic Mix gantries. Of the activities proposed, the new patrol building was constructed in 2013 along with one of the Epic Mix gantries. The other improvements may be made in the future.

Afton Alps Regulatory Matters

In December 2012, we acquired Afton Alps ski area, located in Washington County, Minnesota. Afton Alps operates as a Planned Unit Development pursuant to a Conditional Use Permit which was most recently approved by Denmark Township on November 5, 2012, and Washington County on January 30, 2013. The ski area is also located within the South Washington Watershed District, which monitors wetlands, water quality, runoff and other watershed issues within the area.

In June and July 2013, Afton Alps received approval from the county, Denmark Township, the Minnesota Pollution Control Agency, and the South Washington Watershed District for the grading and fill placement of an expanded irrigation reservoir for snowmaking and golf facilities. Approvals include the expansion of the existing reservoir, a new pumping station and fill placement on existing runs and parking lots. Improvements were completed in the fall of 2013 and were operational for the 2013/2014 ski season.

Mt. Brighton Regulatory Matters

In December 2012, we acquired Mt. Brighton ski area in Livingston County, Michigan. Mt. Brighton is located within Genoa Township, Michigan, and is subject to the Genoa Township Zoning Ordinance. The ski area is located within a Public and Recreational Facilities District and operates pursuant to a Special Land Use Permit and various other state and local permits.

In April and May 2013, we submitted an application for site plan improvements and an Environmental Impact Assessment to Genoa Township. Approval was received from the Planning Commission and from the Township Board in May 2013. The improvements include the installation of two new lifts, relocation of two lifts, trail grading and shaping, storm water improvements, new septic system, and snowmaking improvements, including new piping, guns and pump station and enhanced slope lighting.

We also received approval and completed the project to fill a portion of an existing golf course pond in order to expand the ski race arena finish area. Improvements were completed in the fall of 2013 and were operational for the 2013/2014 ski season.

Canyons Regulatory Matters

In May 2013, we entered into a long-term lease to operate Canyons, located in Summit County, Utah. The resort is part of the Canyons Specially Planned Area ("SPA") pursuant to a county ordinance adopted in 1998, and a Development Agreement and Master Development Plan with affected property owners, developers and the county, the most recent versions of which were adopted in 1999. Land use within the SPA is within the jurisdiction of Summit County.

In June 2014, Canyons submitted an application for a low impact permit seeking approval of a new pump house in Willow Draw. Approval of the new pumphouse was granted in July 2014. The new pumphouse will be operational for the 2014/2015 ski season.

We are constructing a new permanent restaurant on mountain, known as Cloud Dine Restaurant. The new restaurant incorporates an existing permanent kitchen and restrooms and will replace a temporary membrane structure previously used for seating. A conditional use permit for Cloud Dine construction was approved by Summit County on February 25, 2014. The restaurant is scheduled to be completed for the 2014/2015 ski season.

GTLC Concession Contract

GTLC operates three lodging properties, food and beverage services, retail, camping and other services within the Grand Teton National Park under a concession contract with the NPS. Our concession contract with the NPS for GTLC expires on December 31, 2021. Upon expiration of the concession contract, we will have to bid against other prospective concessionaires for award of a new contract.

The NPS may suspend operations under the concession contract at any time if the NPS determines it is necessary to protect visitors or resources within the National Park and during a Federal Government shutdown. NPS also has the right to terminate the contract for breach, following notice and a 15 day cure period or if it believes termination is necessary to protect visitors or resources within the National Park.

We pay a fee of 8.01% to the NPS on the majority of our sales occurring in the Grand Teton National Park.

Flagg Ranch Concession Contract

In August of 2011, the NPS selected Flagg Ranch Company, a wholly owned subsidiary, to provide lodging, food and beverage services, retail, service station, recreation and other services on the Parkway located between Grand Teton National Park and Yellowstone National Park. Our concession contract with the NPS for the Parkway expires on October 31, 2026. Upon expiration of the concession contract, we will have to bid against other prospective concessionaires for award of a new contract.

Like our GTLC concession contract, the NPS may suspend operations under the concession contract at any time if the NPS determines it is necessary to protect visitors or resources within the National Park and during a Federal Government shutdown. NPS may also terminate the contract for breach, following notice and a 15 day cure period or if it believes termination is necessary to protect visitors or resources within the National Park.

We pay a fee of 5.3% to the NPS on the majority of our sales occurring in the Parkway.

Water and Snowmaking

We rely on a supply of water for operation of our ski areas for domestic and snowmaking purposes and for real estate development. Availability of water depends on existence of adequate water rights as well as physical delivery of the water when and where it is needed.

To provide a level of predictability in dates of operation and favorable snow surface conditions at our ski areas, we rely on snowmaking. Snowmaking requires a significant volume of water, most of which is viewed as a non-consumptive use - approximately 80% of the water is returned to the watershed at spring runoff.

In Colorado, we own or have ownership interests in water rights in reservoir companies, reservoirs, groundwater wells, and other sources. The primary source of water for Keystone and Breckenridge is the Clinton Reservoir, in which we own a non-controlling interest. For Vail Mountain and Beaver Creek, the primary water source is Eagle Park Reservoir, in which we own a controlling interest. We believe we have rights to sufficient quantities of water for the operation of our four Colorado resorts for the foreseeable future.

Delivery of the water to each resort is typically by stream, from which the water is diverted by us to on-site storage facilities or directly into the snowmaking system. The streams that deliver the water are subject to minimum stream flows, freezing and other limitations that may prevent or reduce the amount of water physically available to the resort.

Unlike our other Colorado resorts, Keystone does not have on-site storage for snowmaking water and may be more vulnerable to interruptions in delivery of constant physical supply of water during high demand snowmaking periods. Although we have not experienced significant issues to date, we continue to look for ways to improve storage and delivery options for Keystone.

Heavenly's primary sources of water are the South Tahoe Public Utility District ("STPUD") and Kingsbury General Improvement District ("KGID"), which are California and Nevada utilities, respectively. These sources are augmented by an on-mountain underground well that is located adjacent to the East Peak Lake snowmaking reservoir. We have negotiated a long term contract with STPUD, which includes favorable rates upon our completion of certain water delivery system improvements. Despite the added security provided by this agreement, the delivery of water by STPUD is interruptible. If STPUD exercises its rights to interrupt Heavenly's water service, Heavenly's ability to make snow may be impaired. In 2012, KGID adopted a new water rate schedule that accounts for Heavenly as a large, seasonal water customer. The new rate schedule, which was based on a cost of service analysis study prepared by an outside consulting firm, has resulted in lowered water rate costs for Heavenly's snowmaking operations. Further, the delivery systems of each utility are limited and may not be able to provide the immediate physical supply of water needed for optimal snowmaking. In addition, a separate contract now provides for delivery by KGID to Heavenly of Lake Tahoe water owned by Heavenly via KGID's water infrastructure. Heavenly pays the same rates for this water as for KGID contract water.

Northstar obtains water through a cooperative arrangement with the Northstar Community Services District ("NCSD"). Together with NCSD, we, through our lease with affiliates of CNL Lifestyles Properties, Inc., control surface water rights that we use for snowmaking. In addition, we have contractual rights to ground water from NCSD and from the adjacent Martis Camp residential development. We receive domestic water from NCSD and, for on-mountain facilities, from on-mountain wells and a series of significant near-surface springs.

Kirkwood co-owns with the Forest Service surface water rights sufficient for current and planned snowmaking at the resort. Kirkwood's water is stored in nearby Caples Lake under contract with its owner/operator.

Canyons receives water for snowmaking primarily from Summit Water Distribution Company pursuant to a long-term lease. Canyons' water is stored in a retention pond located at the resort, and at facilities owned or operated by Summit Water Distribution Company.

Both Afton Alps and Mt. Brighton rely on on-site water wells and reservoirs for snowmaking water.

Available Information

We file with or furnish to the Securities and Exchange Commission ("SEC") reports, including our annual report on Form 10-K, quarterly reports on Form 10-Q, current reports on Form 8-K and amendments to those reports pursuant to Section 13(a) or 15(d) of the Securities Exchange Act of 1934. These reports are available free of charge on our corporate website (www.vailresorts.com) as soon as reasonably practicable after they are electronically filed with or furnished to the SEC. Reports filed with the SEC are also made available on its website at www.sec.gov. Copies of any materials we file with the SEC can be obtained at www.sec.gov or at the SEC's public reference room at 100 F Street, N.E., Washington, D.C. 20549. Information on the operation of the public reference room is available by calling the SEC at 1-800-SEC-0330.

ITEM 1A. RISK FACTORS.

Our operations and financial results are subject to various risks and uncertainties that could adversely affect our financial position, results of operations and cash flows. The risks described below should carefully be considered together with the other information contained in this report.

Risks Related to Our Business

We are subject to the risk of prolonged weakness in general economic conditions including adverse effects on the overall travel and leisure related industries. Economic conditions currently present or recently present in the United States, Europe and parts of the rest of the world, including high unemployment, erosion of consumer confidence, sovereign debt issues, and financial instability in the global markets, may potentially have negative effects on the travel and leisure industry and on our results of operations. As a result of these and other economic uncertainties, we have experienced and may experience in the future, among other items, a change in booking trends such that guest reservations are made much closer to the actual date of stay, a decrease in the length of stay and a decrease in group bookings. We cannot predict what impact these uncertainties may have on overall travel and leisure or more specifically, on our guest visitation, guest spending or other related trends and the ultimate impact it will have on our future results of operations. The actual or perceived fear of weakness in the economy could also lead to decreased spending by our guests. Skiing, travel and tourism are discretionary recreational activities that can entail a relatively high cost of participation and are adversely affected by economic slowdown or recession. This could further be

exacerbated by the fact that we charge some of the highest prices for our lift tickets and ancillary services in the ski industry. In the event of a decrease in visitation and overall guest spending we may be required to offer a higher amount of discounts and incentives than we have historically, which would adversely impact our operating results.

We are vulnerable to the risk of unfavorable weather conditions and the impact of natural disasters. Our ability to attract guests to our resorts is influenced by weather conditions and by the amount and timing of snowfall during the ski season. Unfavorable weather conditions can adversely affect skier visits and our revenue and profits. Unseasonably warm weather may result in inadequate natural snowfall and reduce skiable terrain which increases the cost of snowmaking and could render snowmaking wholly or partially ineffective in maintaining quality skiing conditions, including in areas which are not accessible by snowmaking equipment. In addition, a severe and prolonged drought could affect our otherwise adequate snowmaking water supplies or increase the cost of snowmaking. Excessive natural snowfall may materially increase the costs incurred for grooming trails and may also make it difficult for guests to obtain access to our mountain resorts. In the past 20 years, our mountain resorts have averaged between 20 and 39 feet of annual snowfall which is significantly in excess of the average for United States ski resorts. However, there can be no certainty that our resorts will receive seasonal snowfalls near their historical average in the future, and in fact, during the recent 2013/2014 ski season we experienced very poor conditions in the Lake Tahoe region and for the 2011/2012 ski season we experienced historic low snowfall across all our resorts. Past snowfall levels or consistency of snow conditions can impact the levels of sales of season passes. Additionally, the early season snow conditions and skier perceptions of early season snow conditions influence the momentum and success of the overall ski season. Unfavorable weather conditions can adversely affect our resorts and lodging properties as guests tend to delay or postpone vacations if conditions differ from those that typically prevail at such resorts for a given season. There is no way for us to predict future weather patterns or the impact that weather patterns may have on our results of operations or visitation.

A severe natural disaster, such as a forest fire, may interrupt our operations, damage our properties, reduce the number of guests who visit our resorts in affected areas and negatively impact our revenue and profitability. Damage to our properties could take a long time to repair and there is no guarantee that we would have adequate insurance to cover the costs of repair and recoup lost profits. Furthermore, such a disaster may interrupt or impede access to our affected properties or require evacuations and may cause visits to our affected properties to decrease for an indefinite period. The ability to attract visitors to our resorts is also influenced by the aesthetics and natural beauty of the outdoor environment where our resorts are located. A severe forest fire or other severe impacts from naturally occurring events could negatively impact the natural beauty of our resorts and have a long-term negative impact on our overall guest visitation as it would take several years for the environment to recover.

Leisure and business travel are particularly susceptible to various factors outside of our control, including terrorism, the uncertainty of military conflicts, outbreaks of contagious diseases and the cost and availability of travel options. Our business is sensitive to the willingness of our guests to travel. Acts of terrorism, the spread of contagious diseases, political events and developments in military conflicts in areas of the world from which we draw our guests could depress the public's propensity to travel and cause severe disruptions in both domestic and international air travel and consumer discretionary spending, which could reduce the number of visitors to our resorts and have an adverse effect on our results of operations. Many of our guests travel by air and the impact of higher prices for commercial airline services and availability of air services could cause a decrease in visitation by Destination guests to our resorts. Also, many of our guests travel by vehicle and higher gasoline prices could adversely impact our guests' willingness to travel to our resorts. Higher cost of travel may also affect the amount that guests are willing to spend at our resorts and could negatively impact our revenue particularly for lodging, ski school, dining and retail/rental.

Our business is highly seasonal. Our mountain and lodging operations are highly seasonal in nature. In particular, revenue and profits from our mountain and most of our lodging operations are substantially lower and historically result in losses from late spring to late fall. Conversely, peak operating seasons for GTLC and Flagg Ranch and our golf courses occur during the summer months while the winter season generally results in operating losses. Revenue and profits generated by GTLC and Flagg Ranch's summer operations and golf operations are not nearly sufficient to fully offset our off-season losses from our mountain and other lodging operations. For Fiscal 2014, 81% of total combined Mountain and Lodging segment net revenue (excluding Lodging segment revenue associated with reimbursement of payroll costs) was earned during our second and third fiscal quarters. This seasonality is partially mitigated by the sale of season passes (which for the 2013/2014 ski season accounted for approximately 40% of the total lift revenue) predominately during the period prior to the start of the ski season as the cash from those sales is collected in advance and revenue is recognized in the second and third quarters. In addition, the timing of major holidays can impact vacation patterns and therefore visitation at our mountain resorts and urban ski areas. If we were to experience an adverse event or realize a significant deterioration in our operating results during our peak periods (our fiscal second and third quarters) we would be unable to fully recover any significant declines due to the seasonality of our business. Operating results for any three-month period are not necessarily indicative of the results that may be achieved for any

subsequent quarter or for a full fiscal year (see Note 14, Selected Quarterly Financial Data, of the Notes to Consolidated Financial Statements).

In the fall of 2011, the Ski Area Recreational Opportunity Enhancement Act was enacted into law which clarifies that the Forest Service is authorized to permit year-round recreational activities on land owned by the Forest Service. As such, this will allow our mountain resorts on Forest Service land to offer more summer-season recreational opportunities. In the summer of 2013, we started construction on the first phase of comprehensive summer activities and we are in various phases of project construction and stages of approval. The projects include a number of new activities, including among other activities, zip lines, challenge ropes courses, climbing walls, mountain excursions and Forest Flyers. The first phase of improvements at Vail Mountain which includes two challenge ropes courses and zip lines were completed and operational beginning in the summer of 2013. Additionally, zip lines were completed and operational during Fiscal 2014 at Breckenridge and Heavenly. We anticipate that if our proposed plans are approved and implemented, that once these summer activities mature, we could realize substantial incremental summer guest visitation and revenue. However, our new summer activities plan may not generate the initial projected revenue and profit margins we expect, and even if our plans are successful, we do not expect that these enhanced summer operations will fully mitigate the seasonal losses that our mountain operations experience from late spring to late fall.

We face significant competition. The ski resort and lodging industries are highly competitive. The number of people who ski in the United States (as measured in skier visits) has generally ranged between 51 million and 61 million annually over the last decade, with approximately 56.5 million visits for the 2013/2014 ski season. The factors that we believe are important to customers include:

- proximity to population centers;
- availability and cost of transportation to ski areas;
- ease of travel to ski areas (including direct flights by major airlines);
- pricing of lift tickets and/or season passes and the magnitude, quality and price of related ancillary services (ski school, dining and retail/rental), amenities and lodging;
- snowmaking facilities;
- type and quality of skiing and snowboarding offered;
- duration of the ski season;
- weather conditions; and
- reputation.

We have many competitors for our guests, including other major resorts in Colorado, California, Nevada, Utah, the Pacific Northwest and Southwest and other major destination ski areas worldwide. Our guests can choose from any of these alternatives, as well as non-skiing vacation options and destinations around the world. In addition, other forms of leisure such as sporting events and participation in other competing indoor and outdoor recreational activities are available to potential guests.

RockResorts hotels, our other hotels and our property management business compete with numerous other hotel and property management companies that may have greater financial resources than we do and they may be able to adapt more quickly to changes in customer requirements or devote greater resources to promotion of their offerings than us. We believe that developing and maintaining a competitive advantage will require us to make continued capital investments in our resorts. We cannot assure that we will have sufficient resources to make the necessary capital investments to do so, and we cannot assure that we will be able to compete successfully in this market or against such competitors.

The high fixed cost structure of mountain resort operations can result in significantly lower margins if revenues decline. The cost structure of our mountain resort operations has a significant fixed component with variable expenses including, but not limited to, Forest Service fees, other resort related fees, credit card fees, retail/rental cost of sales and labor, ski school labor and dining operations. Any material declines in the economy, elevated geopolitical uncertainties and/or significant changes in historical snowfall patterns, as well as other risk factors discussed herein could adversely affect revenue. As such, our margins, profits and cash flows may be materially reduced due to declines in revenue given our relatively high fixed cost structure. In addition, increases in wages and other labor costs, energy, healthcare, insurance, transportation and fuel, property taxes, minimum lease payments and other expenses included in our fixed cost structure may also reduce our margin, profits and cash flows.

Our current or future real estate development projects might not be successful. We have completed significant real estate development projects and have preliminary plans for significant future development projects. We could experience significant

difficulties in realizing the anticipated financial benefits on completed projects or in initiating or completing future projects, due to among other things:

- deterioration in real estate markets;
- difficulty in selling units or the ability of buyers to obtain necessary funds to close on units;
- escalation in construction costs due to price increases in commodities, unforeseen conditions, inadequate design or drawings, or other causes;
- work stoppages;
- weather interferences;
- shortages in obtaining materials;
- difficulty in financing real estate development projects;
- difficulty in receiving the necessary regulatory approvals;
- difficulty in obtaining qualified contractors or subcontractors; and
- unanticipated incremental remediation and litigation costs related to design and construction issues.

Our real estate development projects are designed to make our resorts attractive to our guests and to maintain competitiveness. If these projects are not successful, in addition to not realizing intended profits from the real estate developments, our guests may choose to go to other resorts that they perceive have better amenities.

There are significant risks associated with our recently completed real estate projects, which could adversely affect our financial condition, results of operations or anticipated cash inflows from these projects as we have units remaining that have not been sold. For example, in the event that the carrying cost of the remaining units available for sale exceeds anticipated future proceeds from the sale of these units, we would be required to record an impairment charge. During fiscal 2011, we completed The Ritz-Carlton Residences, Vail and in fiscal 2010 we completed One Ski Hill Place at the base of our Breckenridge mountain resort, of which 32 units with a carrying cost of \$54.1 million remain to be sold for both projects as of July 31, 2014. We have risk associated with selling and closing units in these projects as a result of the continued instability in the residential real estate credit markets and in the overall real estate market and, as a result we may not be able to sell units for a profit or at the prices or selling pace we anticipate. Furthermore, given the current real estate market, certain potential buyers may be unable to purchase units in part due to a reduction in funds available and/or decreases in mortgage availability.

We may not be able to fund resort capital expenditures. We anticipate that resort capital expenditures will be approximately \$85 million to \$95 million for calendar year 2014 which includes approximately \$5 million of capital expenditures for summer-related activities. We anticipate our future annual capital expenditures to be approximately \$85 million, in addition to adjustments for inflation, the growth in our resorts and acquisitions, including the recent acquisition of PCMR on September 11, 2014. This amount excludes any investment we plan to make in our Epic Discovery and summer related projects, which are subject to regulatory approval. Our ability to fund capital expenditures will depend on our ability to generate sufficient cash flow from operations and/or to borrow from third parties in the debt or equity markets. We cannot provide assurances that our operations will be able to generate sufficient cash flow to fund such costs, or that we will be able to obtain sufficient financing on adequate terms, or at all. Our ability to generate cash flow and to obtain third-party financing will depend upon many factors, including:

- our future operating performance;
- general economic conditions and economic conditions affecting the resort industry, the ski industry and the general capital markets;
- competition; and
- legislative and regulatory matters affecting our operations and business;

Any inability to generate sufficient cash flows from operations or to obtain adequate third-party financing could cause us to delay or abandon certain projects and/or plans.

We rely on government permits and landlord approvals. Our resort operations require permits and approvals from certain Federal, state, and local authorities, including the Forest Service and U.S. Army Corps of Engineers. Virtually all of our ski trails and related activities, including our current and proposed comprehensive summer activities plan, at Vail Mountain, Breckenridge, Keystone, Heavenly, Kirkwood and a majority of Beaver Creek are located on National Forest land. The Forest Service has granted us permits to use these lands, but maintains the right to review and approve many operational matters, as well as the location, design and construction of improvements in these areas. Currently, our permits expire December 31, 2029 for Breckenridge; December 1, 2031 for Vail Mountain; December 31, 2032 for Keystone; November 8, 2039 for Beaver Creek; May 1, 2042 for Heavenly; and March 1, 2052 for Kirkwood. The Forest Service can terminate or amend these permits if, in its opinion, such termination is required in the public interest. A termination or amendment of any of our permits could

have a materially adverse effect on our business and operations. In order to undertake improvements and new development, we must apply for permits and other approvals. These efforts, if unsuccessful, could impact our expansion efforts. Furthermore, Congress may materially increase the fees we pay to the Forest Service for use of these National Forest lands. The Forest Service is in the process of developing SUP language that may burden our water rights or require us to transfer ownership of some water rights used within ski area SUP boundaries. Once the new SUP language is finalized, the Forest Service will have the right to amend our existing SUPs to include this new language. The new permit language may substantially impair the value of or our ability to fully use existing water rights at Breckenridge, Vail Mountain, Keystone, Beaver Creek or Heavenly and may make it difficult to acquire new sources of water in the future. Additionally, our operations at Northstar and Canyons are conducted pursuant to long-term leases with third parties which require us to operate the resorts in accordance with the terms of the leases and seek certain approvals from the respective landlords for improvements made to the resorts. The initial lease term for Northstar with affiliates of CNL Lifestyle Properties, Inc. expires in January 2027, and allows for three 10-year renewal options. We entered into a transaction agreement, master lease agreement and ancillary transaction documents with affiliate companies of Talisker Corporation ("Talisker"), the initial lease term for Canyons with Talisker expires in May 2063, and allows for six 50-year renewal options. With respect to either Northstar or Canyons, there is no guarantee that at the end of the initial lease terms we will renew or, if desired, be able to negotiate new terms that are favorable to us. At our resorts that operate on privately-owned land, Northstar, Canyons, Afton Alps and Mt. Brighton, and at the portions of our other resorts that operate on private land, we are subject to local land use regulation and oversight by county and/or town government and may not be able to obtain the requisite approvals needed for resort improvements or expansions. Additionally, failure to comply with the provisions, obligations and terms (including renewal requirements and deadlines) of our material permits and leases could adversely impact our operating results.

We are subject to extensive environmental laws and regulations in the ordinary course of business. Our operations are subject to a variety of Federal, state and local environmental laws and regulations including those relating to emissions to the air, discharges to water, storage, treatment and disposal of wastes, land use, remediation of contaminated sites and protection of natural resources such as wetlands. For example, future expansions of certain of our mountain facilities must comply with applicable forest plans approved under the National Forest Management Act, state and federal wildlife protection laws or local zoning requirements. In addition, most projects to improve, upgrade or expand our ski areas are subject to environmental review under the NEPA and, for California projects at Heavenly, Kirkwood and Northstar, the CEQA. Both acts require that the Forest Service, or other governmental entities, study any proposal for potential environmental impacts and include in its analysis various alternatives. Our ski area improvement proposals may not be approved or may be approved with modifications that substantially increase the cost or decrease the desirability of implementing the project. Our facilities are subject to risks associated with mold and other indoor building contaminants. From time to time our operations are subject to inspections by environmental regulators or other regulatory agencies. We are also subject to worker health and safety requirements. We believe our operations are in substantial compliance with applicable material environmental, health and safety requirements. However, our efforts to comply do not eliminate the risk that we may be held liable, incur fines or be subject to claims for damages, and that the amount of any liability, fines, damages or remediation costs may be material for, among other things, the presence or release of regulated materials at, on or emanating from properties we now or formerly owned or operated, newly discovered environmental impacts or contamination at or from any of our properties, or changes in environmental laws and regulations or their enforcement.

We rely on information technology to operate our businesses and maintain our competitiveness, and any failure to adapt to technological developments or industry trends could harm our business. We depend on the use of sophisticated information technology and systems, including technology and systems used for central reservations, point of sale, procurement, administration and technologies we make available to our guests. We must continuously improve and upgrade our systems and infrastructure to offer enhanced products, services, features and functionality, while maintaining the reliability and integrity of our systems and infrastructure. Our future success also depends on our ability to adapt our infrastructure to meet rapidly evolving consumer trends and demands and to respond to competitive service and product offerings.

In addition, we may not be able to maintain our existing systems or replace or introduce new technologies and systems as quickly as we would like or in a cost-effective manner. Delays or difficulties in implementing new or enhanced systems may keep us from achieving the desired results in a timely manner, to the extent anticipated, or at all. Any interruptions, outages or delays in our systems, or deterioration in their performance, could impair our ability to process transactions and could decrease our quality of service that we offer to our guests. Also, we may be unable to devote financial resources to new technologies and systems in the future. If any of these events occur, our business and financial performance could suffer.

Failure to maintain the integrity of internal or guest data could result in damages to our reputation and/or subject us to costs, fines or lawsuits. We collect and retain guest data, including credit card numbers and other personally identifiable information, for various business purposes, including transactional marketing and promotional purposes. We also maintain personally identifiable information about our employees. The integrity and privacy of our guest's and employee's information

is very important to us and our guests and employees have a high expectation that we will adequately protect their personal information. The regulatory environment, as well as the requirements imposed on us by the payment card industry, governing information, security and privacy laws is increasingly demanding and continue to evolve and on occasion may be inconsistent from one jurisdiction to another. Maintaining compliance with applicable security and privacy regulations may increase our operating costs and/or impact our ability to market our products, properties and services to our guests.

Despite our efforts, information networks and systems may be vulnerable to service interruptions or to security breaches from inadvertent or intentional actions by our employees or vendors, or from attacks by malicious third parties. Although we have taken steps to address these concerns by implementing network security and internal controls, there can be no assurance that a system interruption, security breach or unauthorized access will not occur. Any such interruption, breach or unauthorized access to our network or systems could adversely affect our business operations and/or result in the loss of critical or sensitive confidential information or intellectual property, and could result in financial, legal, business and reputational harm to us.

We are subject to litigation in the ordinary course of business. We are, from time to time, subject to various asserted or unasserted legal proceedings and claims. Any such claims, regardless of merit, could be time consuming and expensive to defend and could divert management's attention and resources. While we believe we have adequate insurance coverage and/or accrue for loss contingencies for all known matters that are probable and can be reasonably estimated, we cannot assure that the outcome of all current or future litigation will not have a material adverse effect on us and our results of operations. For a more detailed discussion of our legal proceedings see "Legal Proceedings" under Item 3 and Note 12, Commitments and Contingencies, of the Notes to Consolidated Financial Statements.

Our business depends on the quality and reputation of our brands, and any deterioration in the quality or reputation of these brands could have an adverse impact on our business. A negative public image or other adverse events could affect the reputation of one or more of our mountain resorts, other destination resorts, hotel properties and other businesses or more generally impact the reputation of our brands. If the reputation or perceived quality of our brands declines, our market share, reputation, business, financial condition or results of operations could be adversely impacted. The unauthorized use of our trademarks could also diminish the value of our brands and their market acceptance, competitive advantages or goodwill, which could adversely affect our business.

There is a risk of accidents occurring at our mountain resorts or competing mountain resorts which may reduce visitation and negatively impact our operations. Our brand and our reputation are among our most important assets. Our ability to attract and retain guests depends, in part, upon the external perceptions of the Company, the quality and safety of our resorts, services and activities, including summer activities, and our corporate and management integrity. While we maintain and promote an on-mountain safety program, there are inherent risks associated with our resort activities. An accident or an injury at any of our resorts or at resorts operated by competitors, particularly an accident or injury involving the safety of guests and employees that receives media attention, could negatively impact our brand or reputation, cause loss of consumer confidence in the Company, reduce visitation at our resorts, and negatively impact our results of operations. The considerable expansion in the use of social media over recent years has compounded the impact of negative publicity. If any such incident occurs during a time of high seasonal demand, the effect could disproportionately impact our results of operations in a fiscal year.

We depend on a seasonal workforce. Our mountain and lodging operations are highly dependent on a large seasonal workforce. We recruit year-round to fill thousands of seasonal staffing needs each season and work to manage seasonal wages and the timing of the hiring process to ensure the appropriate workforce is in place. We cannot guarantee that material increases in the cost of securing our seasonal workforce will not be necessary in the future. Furthermore, we cannot guarantee that we will be able to recruit and hire adequate seasonal personnel as the business requires. Increased seasonal wages or an inadequate workforce could have an adverse impact on our results of operations.

We are subject to risks associated with our workforce, including increased labor costs. We are subject to various federal and state laws governing matters such as minimum wage requirements, overtime compensation and other working conditions, work authorization requirements, discrimination and family and medical leave. Labor and labor-related benefits is a primary component in the cost of our operations. Labor shortages, increased employee turnover and health care mandates could increase our labor costs. Also, as minimum wage rates increase, including further potential federal and state legislative changes to the minimum wage rate, we may need to increase not only the wages of our minimum wage employees but also the wages paid to employees at wage rates that are above the minimum wage. These potential labor impacts could adversely impact our financial results.

If we do not retain our key personnel, our business may suffer. The success of our business is heavily dependent on the leadership of key management personnel, including our senior executive officers. If any of these persons were to leave, it could

be difficult to replace them, and our business could be harmed. We do not maintain “key-man” life insurance on any of our employees.

Our acquisitions or future acquisitions might not be successful. We have acquired certain mountain resorts, hotel properties and other businesses complementary to our own, as well as developable land in proximity to our resorts. Acquisitions are complex to evaluate, execute and integrate. We cannot assure you that we will be able to accurately evaluate or successfully integrate and manage acquired mountain resorts, properties and businesses and increase our profits from these operations. We continually evaluate potential acquisitions and intend to actively pursue acquisition opportunities, some of which could be significant. As a result, we face various risks from acquisitions, including:

- our evaluation of the synergies and/or long-term benefits of an acquired business;
- our inability to integrate acquired businesses into our operations as planned;
- diversion of our management's attention;
- potential increased debt leverage;
- litigation arising from acquisition activity;
- potential goodwill or other intangible asset impairments; and
- unanticipated problems or liabilities.

In addition, we run the risk that any new acquisitions may fail to perform in accordance with expectations, and that estimates of the costs of improvements for such properties may prove inaccurate.

We may not realize all the anticipated financial benefits from Canyons or PCMR. In May 2013, we entered into a long-term lease to assume the resort operations of Canyons, including its ski area and related amenities, and the ski terrain of PCMR (excluding the base area), which was subject to litigation. On September 11, 2014, we acquired the resort operations of PCMR (including the base area) and entered into ancillary transaction documents that provided for, among other things, the settlement of the litigation related to the ski terrain of PCMR. Following the acquisition, the PCMR ski terrain, which was previously subject to litigation, was incorporated into the Canyons lease under the existing terms of the lease. The Canyons lease has an initial term of 50 years with six 50-year renewal options and an annual fixed lease payment of \$25 million. The lease payment is subject to annual increases based upon the increase in the CPI index less 1%, with a floor of 2% per year. As lease payments increase annually, we may be adversely impacted to the extent these increases are not offset by increases in cash flow generated from operations. We also anticipate realizing significant tax benefits which are subject to examination by the Internal Revenue Service. Additionally, we record liabilities for uncertain tax positions which may be inadequate.

In addition, the Canyons lease requires us to pay participating contingent payments to Talisker equal to 42% of the amount by which EBITDA for the resort operations of both Canyons and PCMR exceeds \$35 million, which increases annually based upon the increase in the CPI index plus a 10% adjustment for any capital improvements or investments made under the lease by us, including the purchase price for PCMR. We are required to measure at each reporting period the fair value of the future estimated participating contingent payments and record the change in fair value in our income (loss) from operations. This change in fair value of participating contingent payments could provide significant fluctuations in our operating results in a particular period.

We may be required to write-off a portion of our goodwill, indefinite-lived intangible asset and/or long-lived asset balances as a result of prolonged weakness in economic conditions. Under accounting principles generally accepted in the United States of America (“GAAP”), we test goodwill and indefinite-lived intangible assets for impairment annually as well as on an interim basis to the extent factors or indicators become apparent that could reduce the fair value of our reporting units or indefinite-lived intangible assets below book value and we evaluate long-lived assets for potential impairment whenever events or change in circumstances indicate that the carrying amount of an asset may not be recoverable. We evaluate the recoverability of goodwill by estimating the future discounted cash flows of our reporting units and terminal values of the businesses using projected future levels of income as well as business trends, prospects and market and economic conditions. We evaluate the recoverability of indefinite-lived intangible assets using the income approach based upon estimated future revenue streams (see “Critical Accounting Policies” in Item 7 of this Form 10-K). We evaluate the recoverability of long-lived assets by estimating the future undiscounted cash flows using projected future levels of income. However, if lower than projected levels of cash flows were to occur due to prolonged abnormal weather conditions or a prolonged weakness in general economic conditions, among other risk factors, it could cause less than expected growth and/or a reduction in terminal values and cash flows and could result in an impairment charge attributable to certain goodwill, indefinite-lived intangible assets and/or long-lived assets, negatively impacting our results of operations and stockholders' equity.

We are subject to accounting regulations and use certain accounting estimates and judgments that may differ significantly from actual results. Implementation of existing and future legislation, rulings, standards and interpretations

from the FASB or other regulatory bodies could affect the presentation of our financial statements and related disclosures. Future regulatory requirements could significantly change our current accounting practices and disclosures. Such changes in the presentation of our financial statements and related disclosures could change an investor's interpretation or perception of our financial position and results of operations.

We use many methods, estimates and judgments in applying our accounting policies (see "Critical Accounting Policies" in Item 7 of this Form 10-K). Such methods, estimates and judgments are, by their nature, subject to substantial risks, uncertainties and assumptions, and factors may arise over time that lead us to change our methods, estimates and judgments. Changes in those methods, estimates and judgments could significantly affect our results of operations.

Risks Relating to Our Capital Structure

Our stock price is highly volatile. The market price of our stock is highly volatile and subject to wide fluctuations in response to factors such as the following, some of which are beyond our control:

- quarterly variations in our operating results;
- operating results that vary from the expectations of securities analysts and investors;
- change in valuations, including our future real estate developments;
- changes in the overall travel, gaming, hospitality and leisure industries;
- changes in expectations as to our future financial performance, including financial estimates by securities analysts and investors or such guidance provided by us;
- announcements by us or companies in the travel, gaming, hospitality and leisure industries of significant contracts, acquisitions, dispositions, strategic partnerships, joint ventures, capital commitments, plans, prospects, service offerings or operating results;
- additions or departures of key personnel;
- future sales of our securities;
- trading and volume fluctuations;
- other risk factors as discussed above; and
- other unforeseen events.

Stock markets in the United States have often experienced extreme price and volume fluctuations. Market fluctuations, as well as general political and economic conditions including acts of terrorism, military conflicts, prolonged economic uncertainty, a recession or interest rate or currency rate fluctuations, could adversely affect the market price of our stock.

We cannot provide assurance that we will continue to increase dividend payments and/or pay dividends. In fiscal 2011, our Board of Directors approved the commencement of a regular quarterly cash dividend on our common stock at an annual rate of \$0.60 per share, subject to quarterly declaration. Since the initial commencement of a regular quarterly cash dividend, our Board of Directors has annually approved an increase to our cash dividend on our common stock. On March 10, 2014, our Board of Directors approved a 100% increase to our quarterly cash dividend to \$0.4150 per share, subject to quarterly declaration. This dividend is anticipated to be funded through cash flow from operations and available cash on hand. Although we anticipate paying regular quarterly dividends on our common stock for the foreseeable future, the declaration of dividends is subject to the discretion of our Board of Directors, and is limited by applicable state law concepts of available funds for distribution as well as contractual restrictions. As a result, the amount, if any, of the dividends to be paid in the future will depend upon a number of factors, including our available cash on hand, anticipated cash needs, overall financial condition, restrictions contained in our senior credit facility, the Sixth Amended and Restated Credit Agreement, as amended, among us, Bank of America, N.A., as administrative agent, and the Lenders party thereto ("Credit Agreement") and the Indenture, dated April 25, 2011 among us, the guarantors therein and The Bank of New York Mellon Trust Company, N.A., as Trustee ("Indenture"), governing our 6.50% Senior Subordinated Notes due 2019 ("6.50% Notes"), any future contractual restrictions, future prospects for earnings and cash flows, as well as other factors considered relevant by our Board of Directors. In addition, our Board of Directors may also suspend the payment of dividends at any time if it deems such action to be in the best interests of the Company and its stockholders. If we do not pay dividends, the price of our common stock must appreciate for investors to realize a gain on their investment in Vail Resorts, Inc. This appreciation may not occur and our stock may in fact depreciate in value.

Anti-takeover provisions affecting us could prevent or delay a change of control that is beneficial to our stockholders. Provisions of our certificate of incorporation and bylaws, provisions of our debt instruments and other agreements and provisions of applicable Delaware law and applicable Federal and state regulations may discourage, delay or prevent a merger or other change of control that holders of our securities may consider favorable. These provisions could:

- delay, defer or prevent a change in control of our Company;
- discourage bids for our securities at a premium over the market price;
- adversely affect the market price of, and the voting and other rights of the holders of our securities; or
- impede the ability of the holders of our securities to change our management.

Our indebtedness could adversely affect our financial health and prevent us from fulfilling our obligations. As of July 31, 2014, we had \$626.6 million of outstanding indebtedness. Additionally on September 11, 2014, we acquired PCMR for a cash purchase price of \$182.5 million, subject to certain post-closing adjustments, which was funded through borrowings under the revolver portion of our Credit Agreement. For additional information, see Note 19, Subsequent Event, of the Notes to Consolidated Financial Statements. We also have minimum lease payment obligations under operating leases of approximately \$261.2 million as of July 31, 2014. Our level of indebtedness and minimum lease payment obligations could have important consequences. For example, it could:

- make it more difficult for us to satisfy our obligations;
- increase our vulnerability to general adverse economic and industry conditions;
- require us to dedicate a substantial portion of our cash flow from operations to payments on our indebtedness, including the annual fixed lease payments under the Canyons obligation, thereby reducing the availability of our cash flow to fund working capital, capital expenditures, real estate developments, marketing efforts and other general corporate purposes;
- limit our flexibility in planning for, or reacting to, changes in our business and the industry in which we operate;
- place us at a competitive disadvantage compared to our competitors that have less debt; and
- limit our ability to borrow additional funds.

We may be able to incur substantial additional indebtedness in the future. The terms of our Indenture do not fully prohibit us from doing so. If we incur additional debt, the related risks that we face could intensify.

There are restrictions imposed by the terms of our indebtedness. The operating and financial restrictions and covenants in our Credit Agreement and Indenture may adversely affect our ability to finance future operations or capital needs or to engage in other business activities and strategic initiatives that may be in our long-term best interests. For example, the Indenture and the Credit Agreement contain a number of restrictive covenants that impose significant operating and financial restrictions on us, including restrictions on our ability to, among other things:

- incur additional debt or sell preferred stock;
- pay dividends, repurchase our stock and make other restricted payments;
- create liens;
- make certain types of investments;
- engage in sales of assets and subsidiary stock;
- enter into sales-leaseback transactions;
- enter into transactions with affiliates;
- issue guarantees of debt
- transfer all or substantially all of our assets or enter into merger or consolidation transactions; and
- make capital expenditures.

In addition, there can be no assurance that we will meet the financial covenants contained in our Credit Agreement. If we breach any of these restrictions or covenants, or suffer a material adverse change which restricts our borrowing ability under our Credit Agreement, we would not be able to borrow funds thereunder without a waiver. Any inability to borrow could have an adverse effect on our business, financial condition and results of operations. In addition, a breach, if uncured, could cause a default under the Indenture and our other debt. Our indebtedness may then become immediately due and payable. We may not have or be able to obtain sufficient funds to make these accelerated payments, including payments on the 6.50% Notes.

ITEM 1B. UNRESOLVED STAFF COMMENTS.

None.

ITEM 2. PROPERTIES.

The following table sets forth the principal properties that we own or lease for use in our operations at fiscal year end:

Location	Ownership	Use
Afton Alps, MN (296 acres)	Owned	Ski resort operations, including ski lifts, ski trails, golf course, clubhouse, buildings, commercial space and other improvements
Arrowhead Mountain, CO	Owned	Ski resort operations, including ski lifts, ski trails, buildings and other improvements, property management and commercial space
BC Housing Riveredge, CO	26% Owned	Employee housing facilities
Bachelor Gulch Village, CO	Owned	Ski resort operations, including ski lifts, ski trails, buildings and other improvements, property management and commercial space
Beaver Creek Resort, CO	Owned	Ski resort operations, including ski lifts, ski trails, buildings and other improvements, property management, commercial space and real estate held for sale or development
Beaver Creek Mountain, CO (3,849 acres)	SUP	Ski trails, ski lifts, buildings and other improvements
Beaver Creek Mountain Resort, CO	Owned	Golf course, clubhouse, commercial space and residential condominium units
Breckenridge Ski Resort, CO	Owned	Ski resort operations, including ski lifts, ski trails, buildings and other improvements, property management, commercial space and real estate held for sale or development
Breckenridge Mountain, CO (5,702 acres)	SUP	Ski trails, ski lifts, buildings and other improvements
Breckenridge Terrace, CO	50% Owned	Employee housing facilities
Broomfield, CO	Leased	Corporate offices
Canyons Resort, UT (6,100 acres)	Leased *	Ski resort operations, including ski lifts, ski trails, buildings, commercial space, dining facilities, property management, conference facilities and other improvements
Colter Bay Village, WY	Concessionaire contract	Lodging and dining facilities
Eagle-Vail, CO	Owned	Warehouse facility
Edwards, CO	Leased	Administrative offices
DoubleTree by Hilton Breckenridge, CO	Owned	Lodging, dining and conference facilities
Headwaters Lodge & Cabins, WY	Concessionaire contract	Lodging and dining facilities
Heavenly Mountain Resort, CA & NV	Owned	Ski resort operations, including ski lifts, ski trails, buildings and other improvements and commercial space
Heavenly Mountain, CA & NV (7,050 acres)	SUP	Ski trails, ski lifts, buildings and other improvements
Inn at Keystone, CO	Owned	Lodging, dining and conference facilities
Jackson Hole Golf & Tennis Club, WY	Owned	Golf course, clubhouse, tennis facilities, dining and real estate held for sale or development
Jackson Lake Lodge, WY	Concessionaire contract	Lodging, dining and conference facilities
Jenny Lake Lodge, WY	Concessionaire contract	Lodging and dining facilities

Keystone Conference Center, CO	Owned	Conference facility
Keystone Lodge, CO	Owned	Lodging, spa, dining and conference facilities
Keystone Resort, CO	Owned	Ski resort operations, including ski lifts, ski trails, buildings and other improvements, commercial space, property management, dining and real estate held for sale or development
Keystone Mountain, CO (8,376 acres)	SUP	Ski trails, ski lifts, buildings and other improvements
Keystone Ranch, CO	Owned	Golf course, clubhouse and dining facilities
Kirkwood Mountain Resort, CA	Owned	Ski resort operations, including ski lifts, ski trails, buildings and other improvements, property management and commercial space
Kirkwood Mountain, CA (2,330 acres)	SUP	Ski trails, ski lifts, buildings and other improvements
Mt. Brighton, MI (193 acres)	Owned	Ski resort operations, including ski lifts, ski trails, golf course, clubhouse, buildings, commercial space and other improvements
Northstar California Resort, CA** (7,200 acres)	Leased	Ski trails, ski lifts, golf course, commercial space, dining facilities, buildings and other improvements
Northstar Village, CA**	Leased	Commercial space, ski resort operations, dining facilities, buildings, property management and other improvements
Red Cliffs Lodge, CA	Leased	Dining facilities, ski resort operations, commercial space, administrative offices
Red Sky Ranch, CO	Owned	Golf courses, clubhouses, dining facilities and real estate held for sale or development
River Course at Keystone, CO	Owned	Golf course and clubhouse
Seasons at Avon, CO	Leased/50% Owned	Administrative offices, commercial space
SSI Venture, LLC (“SSV”) Properties; CO, CA, NV, UT, MN & WI	Owned/Leased	Approximately 185 retail stores (of which 123 stores are currently held under lease) for recreational products, and 4 leased warehouses
Ski Tip Lodge, CO	Owned	Lodging and dining facilities
The Arrabelle at Vail Square, CO	Owned	Lodging, spa, dining and conference facilities
The Lodge at Vail, CO	Owned	Lodging, spa, dining and conference facilities
The Osprey at Beaver Creek, CO	Owned	Lodging, dining and conference facilities
The Tarnes at Beaver Creek, CO	31% Owned	Employee housing facilities
Tenderfoot Housing, CO	50% Owned	Employee housing facilities
The Pines Lodge at Beaver Creek, CO	Owned	Lodging, dining and conference facilities
The Village Hotel, Breckenridge, CO	Owned	Lodging, dining, conference facilities and commercial space
Vail Mountain, CO	Owned	Ski resort operations, including ski lifts, ski trails, buildings and other improvements, property management, commercial space and real estate held for sale or development
Vail Mountain, CO (12,353 acres)	SUP	Ski trails, ski lifts, buildings and other improvements

The Forest Service SUPs are encumbered under certain of our debt instruments. Many of our properties are used across all segments in complementary and interdependent ways.

* The operations of Canyons are conducted pursuant to a long-term lease on land and with certain operating assets owned by Talisker. The lease provides for the payment of a minimum annual base rent with periodic increases in base rent over the lease term and participating contingent payments of a percentage of the amount by which EBITDA for resort operations exceeds certain thresholds, also subject to periodic increases over the lease term. The initial term of the lease expires in fiscal 2063 and

is subject to six 50-year renewal options. Additionally, in connection with the lease, we entered into certain ancillary agreements with third parties, including leases and easements, allowing for various resort operations.

** The operations of Northstar are conducted on land and with operating assets owned by affiliates of CNL Lifestyle Properties, Inc. under operating leases which were assumed by us. The leases provide for the payment of a minimum annual base rent with periodic increases in base rent over the lease term. In addition, the leases provide for the payment of percentage rent based on a percentage of gross revenues generated at the property over certain thresholds. The initial term of the leases expires in fiscal 2027, and are subject to three 10-year renewal options.

ITEM 3. LEGAL PROCEEDINGS.

We are a party to various lawsuits arising in the ordinary course of business. We believe that we have adequate insurance coverage and/or have accrued for loss contingencies for all known matters and that, although the ultimate outcome of such claims cannot be ascertained, current pending and threatened claims are not expected to have a material, individually and in the aggregate, adverse impact on our financial position, results of operations and cash flows.

Internal Revenue Service Litigation

On August 24, 2009, we filed a complaint in the United States District Court for the District of Colorado against the United States of America seeking a refund of approximately \$6.2 million in Federal income taxes paid for the tax years ended December 31, 2000 and December 31, 2001. Our amended tax returns for those years included calculations of NOLs carried forward from prior years to reduce our tax years 2000 and 2001 tax liabilities. The IRS disallowed refunds associated with those NOL carry forwards and we disagreed with the IRS action disallowing the utilization of the NOLs. On July 1, 2011, the District Court granted us summary judgment, concluding that the IRS's decision disallowing the utilization of the NOLs was inappropriate. The District Court proceedings have been continued pending on-going settlement discussions between the parties.

We are also a party to two related tax proceedings in the United States Tax Court ("Tax Court") regarding calculation of NOL carryover deductions for tax years 2006, 2007, and 2008. The two proceedings involve substantially the same issues as the litigation in the District Court for tax years 2000 and 2001 wherein we disagreed with the IRS as to the utilization of NOLs. At this time, however, it is uncertain whether or how the potential resolution of the District Court case may affect these Tax Court proceedings. The trial date for the Tax Court proceedings has been continued pending on-going settlement discussions between the parties.

PCMR Litigation

On May 29, 2013, in connection with our lease for Canyons Resort, we also assumed control over Talisker's ongoing litigation with the then current Park City Mountain Resort ("PCMR") operator related to the validity of one or more leases of the Talisker owned land under the majority of the ski terrain of PCMR (the "PCMR litigation").

The PCMR litigation was instituted on March 9, 2012, in the Third Judicial District Court in Summit County, Utah by Greater Park City Company and Greater Properties, Inc. (collectively, "GPCC") against United Park City Mines Company and Talisker Land Holdings, LLC (collectively, "TLH"). GPCC filed the PCMR litigation seeking, among other things, a declaration from the court it had properly extended the leases or that the leases have not expired based on theories of waiver or equitable estoppel. In the alternative, GPCC sought damages caused by TLH's alleged failure to disclose to GPCC until December 2011 that the leases had expired.

On September 18, 2013, the Court granted GPCC's motion to amend to add our subsidiary, VR CPC Holdings, Inc., as a defendant, and to add claims based upon provisions in the leases which prohibit the sale of portions of the land covered by the leases which are improved and grant PCMR a right of first refusal on sales by the landlord of portions of the land covered by the leases which are not improved. PCMR claimed these provisions may have been triggered by our transaction with Talisker and/or by another transaction in which Talisker was involved with a party named Flera.

On May 21, 2014, the Court granted summary judgment to TLH dismissing GPCC's claims that the leases were extended finding, as a matter of law that GPCC's leases expired, by their terms, as of April 30, 2011. The Court also granted summary judgment to TLH, dismissing GPCC's claims that the Vail and Flera transactions violated the prohibition on sale and right of first refusal provisions in the leases. The Court also granted summary judgment to TLH on GPCC's claim for damages based on an alleged fraudulent failure by TLH to disclose to GPCC prior to December 2011 that the leases had expired, but denied summary judgment to TLH on GPCC's claim based on an alleged negligent failure to disclose and stated that claim should proceed to trial. GPCC sought approximately \$7.0 million in damages on the nondisclosure claim.

On July 1, 2014, the Court entered an order granting partial summary judgment to TLH on its unlawful detainer claim, finding that GPCC is no longer in lawful possession of the land. The Court also entered an order of restitution of the land, returning possession to TLH, but stayed such order until August 27, 2014, at GPCC's request. GPCC requested a stay of the execution of the order of restitution until its appeals of the Court's rulings have been exhausted and moved to allow an interlocutory appeal of the Court's rulings. TLH did not oppose GPCC's request for a stay or for an interlocutory appeal if an adequate bond is posted.

On July 25, 2014, GPCC also separately filed a notice of appeal of the Court's July 1 order granting partial summary judgment on the unlawful detainer claim with the Utah Supreme Court. Concurrent with the notice of appeal, GPCC also filed with the Utah Supreme Court a motion seeking a summary determination whether the Utah Supreme Court had jurisdiction over the noticed appeal. The Utah Supreme Court has not issued a ruling in response to GPCC's motion or noticed appeal.

The Court held a hearing on August 27, 2014, regarding the motion for an interlocutory appeal and the methodology and calculation of the bond. On September 5, 2014, the Court denied GPCC's request for an interlocutory appeal, finding that an appeal was not appropriate until all of the remaining issues have been resolved. As a result of denying the request to appeal, the Court held that the requested stay was a stay of the execution of the order of restitution and the bond should cover only an estimate of damages arising out of continued possession of the land by PCMR, not an estimate of the damages already incurred and still yet to be determined at a trial. In total, the Court ordered PCMR to post a bond of \$17.5 million no later than September 12, 2014. The Court also ordered PCMR to post an additional bond of \$19.0 million no later than March 2, 2015, if PCMR wished to remain on the land for the 2015/2016 ski season.

On September 11, 2014, we acquired the resort operations of PCMR, which includes the ski area and related amenities, from GPCC and two GPCC affiliated entities. In addition, the parties entered into ancillary transaction documents regarding, among other items, settlement of the PCMR litigation with GPCC. On September 15, 2014, the parties filed a stipulated motion and proposed order for dismissal of all claims, with prejudice, and the Court entered the proposed order. On September 15, 2014, the parties also filed a stipulated motion to dismiss the appeal of the order on the unlawful detainer claim filed by GPCC with the Utah Supreme Court.

ITEM 4. MINE SAFETY DISCLOSURES.

Not applicable.

PART II

ITEM 5. MARKET FOR REGISTRANT'S COMMON EQUITY, RELATED STOCKHOLDER MATTERS AND ISSUER PURCHASES OF EQUITY SECURITIES.

Market Information and Dividend Policy

Our common stock is traded on the New York Stock Exchange under the symbol "MTN." As of September 17, 2014, 36,218,867 shares of common stock were outstanding, held by approximately 324 holders of record.

The following table sets forth information on the high and low sales prices of our common stock on the New York Stock Exchange and the quarterly cash dividends declared per share of common stock for each quarterly period for the two most recently completed fiscal years.

Quarter Ended	Market Price Per Share		Cash Dividends Declared Per Share
	High	Low	
Fiscal Year 2014			
October 31,	\$ 73.11	\$ 65.10	\$ 0.2075
January 31,	\$ 76.90	\$ 67.24	\$ 0.2075
April 30,	\$ 73.08	\$ 64.47	\$ 0.4150
July 31,	\$ 79.47	\$ 64.61	\$ 0.4150
Fiscal Year 2013			
October 31,	\$ 59.49	\$ 48.65	\$ 0.1875
January 31,	\$ 58.40	\$ 49.35	\$ 0.1875
April 30,	\$ 64.33	\$ 52.66	\$ 0.2075
July 31,	\$ 67.74	\$ 59.17	\$ 0.2075

In fiscal 2011, our Board of Directors approved the commencement of a regular quarterly cash dividend on our common stock at an annual rate of \$0.60 per share, subject to quarterly declaration. Since the initial commencement of a regular quarterly cash dividend, our Board of Directors has annually approved an increase to our cash dividend on our common stock and on March 10, 2014, our Board of Directors approved a 100% increase to our quarterly cash dividend to an annual rate of \$1.66 per share, subject to quarterly declaration. This dividend is anticipated to be funded through cash flow from operations and available cash on hand. Subject to the discretion of our Board of Directors, applicable law and contractual restrictions, we anticipate paying regular quarterly dividends on our common stock for the foreseeable future. The amount, if any, of the dividends to be paid in the future will depend upon our available cash on hand, anticipated cash needs, overall financial condition, restrictions contained in our Credit Agreement and the Indenture, future prospects for earnings and cash flows, as well as other factors considered relevant by our Board of Directors.

Repurchase of Equity Securities

The following table sets forth our purchases of shares of our common stock during the fourth quarter of Fiscal 2014:

Period	Total Number of Shares Purchased	Average Price Paid per Share	Total Number of Shares Purchased as Part of Publicly Announced Plans or Programs (1)	Maximum Number of Shares that May Yet Be Purchased Under the Plans or Programs (1)
May 1, 2014 – May 31, 2014	—	\$ —	—	1,050,889
June 1, 2014 – June 30, 2014	—	—	—	1,050,889
July 1, 2014 – July 31, 2014	—	—	—	1,050,889
Total	—	\$ —	—	1,050,889

- (1) The share repurchase program is conducted under authorizations made from time to time by our Board of Directors. The Board of Directors initially authorized the repurchase of up to 3,000,000 shares of common stock

(March 9, 2006), and later authorized additional repurchases of up to 3,000,000 additional shares (July 16, 2008). Repurchases under these authorizations may be made from time to time at prevailing prices as permitted by applicable laws, and subject to market conditions and other factors. These authorizations have no expiration date.

Performance Graph

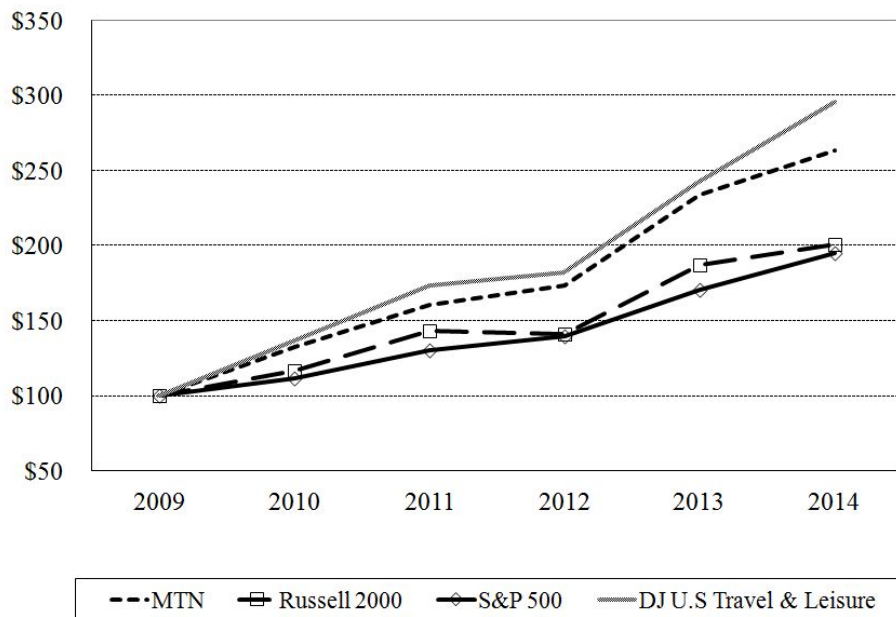

The total return graph above is presented for the period from the end of our 2009 fiscal year through the end of Fiscal 2014. The comparison assumes that \$100 was invested at the beginning of the period in our common stock (“MTN”), The Russell 2000, The Standard & Poor’s 500 Stock Index and the Dow Jones U.S. Travel and Leisure Stock Index. We included the Dow Jones U.S. Travel and Leisure Index as we believe we compete in the travel and leisure industry.

The performance graph is not deemed filed with the SEC and is not to be incorporated by reference into any of our filings under the Securities Act of 1933 or the Securities Exchange Act of 1934, unless such filings specifically incorporate the performance graph by reference therein.

ITEM 6. SELECTED FINANCIAL DATA.

The following table presents selected historical consolidated financial data derived from our Consolidated Financial Statements for the periods indicated. The financial data for Fiscal 2014, the year ended July 31, 2013 (“Fiscal 2013”) and the year ended July 31, 2012 (“Fiscal 2012”) and as of July 31, 2014 and 2013 should be read in conjunction with the Consolidated Financial Statements, related notes thereto and Management’s Discussion and Analysis of Financial Condition and Results of Operations contained elsewhere in this Form 10-K. The table presented below is unaudited. The data presented below are in thousands, except for diluted net income per share attributable to Vail Resorts, Inc., cash dividends declared per share, effective ticket price (“ETP”), ADR and RevPAR amounts.

Year Ended July 31,

	2014 ⁽¹⁾	2013 ⁽¹⁾	2012 ⁽¹⁾	2011 ⁽¹⁾	2010 ⁽¹⁾
Statement of Operations Data:					
Net revenue:					
Mountain	\$ 963,573	\$ 867,514	\$ 766,608	\$ 752,191	\$ 638,495
Lodging	242,287	210,974	210,623	214,658	195,301
Real estate	48,786	42,309	47,163	200,197	61,007
Total net revenue	1,254,646	1,120,797	1,024,394	1,167,046	894,803
Segment operating expense:					
Mountain	712,785	639,706	568,578	540,366	456,017
Lodging	225,563	198,813	204,270	205,903	192,909
Real estate	55,826	58,090	63,170	205,232	71,402
Total segment operating expense	994,174	896,609	836,018	951,501	720,328
Depreciation and amortization	(140,601)	(132,688)	(127,581)	(117,957)	(110,638)
Gain on sale of real property	—	6,675	—	—	6,087
Change in fair value of contingent consideration	(1,400)	—	—	—	—
Mountain equity investment income, net	1,262	891	878	1,342	1,558
Interest expense, net	(63,997)	(38,966)	(33,586)	(33,641)	(17,515)
Loss on extinguishment of debt	(10,831)	—	—	(7,372)	—
Income before provision for income taxes	44,072	59,229	27,092	55,520	53,797
Net income	28,206	37,610	16,391	34,422	35,775
Net loss (income) attributable to noncontrolling interests	272	133	62	67	(5,390)
Net income attributable to Vail Resorts, Inc.	\$ 28,478	\$ 37,743	\$ 16,453	\$ 34,489	\$ 30,385
Diluted net income per share attributable to Vail Resorts, Inc.	\$ 0.77	\$ 1.03	\$ 0.45	\$ 0.94	\$ 0.83
Cash dividends declared per share	\$ 1.245	\$ 0.79	\$ 0.675	\$ 0.15	\$ —
Other Data:					
Mountain					
Skier visits ⁽²⁾	7,688	6,977	6,144	6,991	6,010
ETP ⁽³⁾	\$ 58.18	\$ 56.02	\$ 55.75	\$ 48.99	\$ 48.13
Lodging					
ADR ⁽⁴⁾	\$ 271.23	\$ 264.36	\$ 260.04	\$ 245.03	\$ 237.57
RevPAR ⁽⁵⁾	\$ 108.39	\$ 96.14	\$ 90.36	\$ 93.79	\$ 89.35
Real Estate					
Real estate held for sale and investment ⁽⁶⁾	\$ 157,858	\$ 195,230	\$ 237,668	\$ 273,663	\$ 422,164
Other Balance Sheet Data					
Cash and cash equivalents ⁽⁷⁾	\$ 44,406	\$ 138,604	\$ 46,053	\$ 70,143	\$ 14,745
Total assets	\$ 2,173,849	\$ 2,308,297	\$ 1,927,614	\$ 1,946,236	\$ 1,922,809
Long-term debt (including long-term debt due within one year)	\$ 626,622	\$ 796,922	\$ 490,765	\$ 491,743	\$ 526,711
Net Debt ⁽⁸⁾	\$ 582,216	\$ 658,318	\$ 444,712	\$ 421,600	\$ 511,966
Total Vail Resorts, Inc. stockholders' equity	\$ 820,843	\$ 823,868	\$ 802,311	\$ 829,723	\$ 788,770

(footnotes to selected financial data appear on following page)

Footnotes to Selected Financial Data:

- (1) *We have made several acquisitions which impact comparability between years during the past five years. The more significant of those include: Canyons transaction (entered into in May 2013); Urban ski areas (acquired in December 2012); Kirkwood Mountain Resort (acquired in April 2012); Skiinfo (acquired February 2012); Northstar (acquired in October 2010); Mountain News Corporation (“Mountain News”) (acquired May 2010); and the remaining noncontrolling interest in SSV (acquired in April 2010).*
- (2) *A skier visit represents a person utilizing a ticket or pass to access a mountain resort for any part of one day, and includes both paid and complimentary access.*
- (3) *ETP is calculated by dividing lift revenue by total skier visits during the respective periods.*
- (4) *ADR is calculated by dividing total room revenue (includes both owned and managed condominium room revenue) by the number of occupied rooms during the respective periods.*
- (5) *RevPAR is calculated by dividing total room revenue (includes both owned and managed condominium room revenue) by the number of rooms that are available to guests during the respective periods.*
- (6) *Real estate held for sale and investment includes all land, development costs and other improvements associated with real estate held for sale and investment.*
- (7) *Cash and cash equivalents excludes restricted cash.*
- (8) *Net Debt is defined as long-term debt plus long-term debt due within one year less cash and cash equivalents.*

ITEM 7. MANAGEMENT'S DISCUSSION AND ANALYSIS OF FINANCIAL CONDITION AND RESULTS OF OPERATIONS.

The following Management's Discussion and Analysis of Financial Condition and Results of Operations should be read in conjunction with the Consolidated Financial Statements and notes related thereto included in this Form 10-K. To the extent that the following Management's Discussion and Analysis contains statements which are not of a historical nature, such statements are forward-looking statements which involve risks and uncertainties. These risks include, but are not limited to, those discussed in Item 1A, "Risk Factors" in this Form 10-K. The following discussion and analysis should be read in conjunction with the Forward-Looking Statements section and Item 1A, "Risk Factors" each included in this Form 10-K.

Management's Discussion and Analysis includes discussion of financial performance within each of our segments. We have chosen to specifically include Reported EBITDA (defined as segment net revenue less segment operating expense, plus or minus segment equity investment income or loss and for the Real Estate segment, plus gain on sale of real property) and Net Debt (defined as long-term debt plus long-term debt due within one year less cash and cash equivalents), in the following discussion because we consider these measurements to be significant indications of our financial performance and available capital resources. Reported EBITDA and Net Debt are not measures of financial performance or liquidity under GAAP. We utilize Reported EBITDA in evaluating our performance and in allocating resources to our segments. Refer to the end of the Results of Operations section for a reconciliation of Reported EBITDA to net income attributable to Vail Resorts, Inc. We also believe that Net Debt is an important measurement as it is an indicator of our ability to obtain additional capital resources for our future cash needs. Refer to the end of the Results of Operations section for a reconciliation of Net Debt.

Items excluded from Reported EBITDA and Net Debt are significant components in understanding and assessing financial performance or liquidity. Reported EBITDA and Net Debt should not be considered in isolation or as an alternative to, or substitute for, net income, net change in cash and cash equivalents or other financial statement data presented in the Consolidated Financial Statements as indicators of financial performance or liquidity. Because Reported EBITDA and Net Debt are not measurements determined in accordance with GAAP and are thus susceptible to varying calculations, Reported EBITDA and Net Debt as presented may not be comparable to other similarly titled measures of other companies.

Overview

Our operations are grouped into three integrated and interdependent segments: Mountain, Lodging and Real Estate. Resort is the combination of the Mountain and Lodging segments. Revenue from the Mountain, Lodging and Real Estate segments represented approximately 77%, 19% and 4%, respectively, of our net revenue for Fiscal 2014.

Park City Mountain Resort Acquisition

On September 11, 2014, VR CPC Holdings, Inc. ("VR CPC"), a wholly-owned subsidiary of the Company, and Greater Park City Company, Powdr Corp., Greater Properties, Inc., Park Properties, Inc., and Powdr Development Company (collectively, "PCMR Sellers") entered into a Purchase and Sale Agreement (the "Purchase Agreement") providing for the acquisition of substantially all of the assets related to Park City Mountain Resort ("PCMR") in Park City, Utah. The cash purchase price was \$182.5 million, subject to certain post-closing adjustments. As provided under the Purchase Agreement, we acquired the property, assets and operations that includes the ski area and related amenities of PCMR, from PCMR Sellers and leased certain realty, acquired certain assets, and assumed certain liabilities of PCMR Sellers relating to PCMR. In addition to the Purchase Agreement, the parties entered into ancillary transaction documents, including an agreement that settled all ongoing litigation related to the validity of a lease of certain land owned by Talisker Land Holdings, LLC under the ski terrain of PCMR. For additional information, see Note 19, Subsequent Event, of the Notes to Consolidated Financial Statements.

Mountain Segment

During Fiscal 2014 the Mountain segment was comprised of the operations of eight mountain resort properties at the Vail, Breckenridge, Keystone and Beaver Creek mountain resorts in Colorado ("Colorado" resorts); the Heavenly, Northstar and Kirkwood (acquired in April 2012) mountain resorts in the Lake Tahoe area of California and Nevada ("Tahoe" resorts); the Canyons mountain resort in Park City, Utah (transaction entered into in May 2013); and the ski areas of Afton Alps in Minnesota and Mount Brighton in Michigan (both acquired in December 2012) ("Urban" ski areas); as well as ancillary services, primarily including ski school, dining and retail/rental operations. Our mountain resorts were open for business for the 2013/2014 ski season primarily from mid-November through mid-April, which is the peak operating season for the Mountain segment. Our single largest source of Mountain segment revenue is the sale of lift tickets (including season passes), which represented approximately 46%, 45% and 45% of Mountain segment net revenue for Fiscal 2014, Fiscal 2013 and Fiscal 2012, respectively.

Lift revenue is driven by volume and pricing. Pricing is impacted by both absolute pricing as well as the demographic mix of guests, which impacts the price points at which various products are purchased. The demographic mix of guests is divided into two primary categories: (1) out-of-state and international (“Destination”) guests and (2) in-state and local (“In-State”) guests. For both the 2013/2014 and 2012/2013 ski seasons, Destination guests comprised approximately 56% of our mountain resort skier visits, while In-State guests comprised approximately 44% of our mountain resort skier visits, which compares to approximately 57% and 43%, respectively, for the 2011/2012 ski season.

Destination guests generally purchase our higher-priced lift ticket products and utilize more ancillary services such as ski school, dining and retail/rental, as well as lodging at or around our mountain resorts. Destination guest visitation is less likely to be impacted by changes in the weather, but can be more impacted by adverse economic conditions or the global geopolitical climate. In-State guests tend to be more value-oriented and weather sensitive. We offer a variety of season pass products for all of our mountain resorts and Urban ski areas, marketed towards both Destination and In-State guests. Our season pass product offerings range from providing access to one or a combination of our mountain resorts and Urban ski areas to our Epic Season Pass, which allows pass holders unlimited and unrestricted access to all of our mountain resorts and Urban ski areas. Our season pass program provides a compelling value proposition to our guests, which in turn assists us in developing a loyal base of customers who commit to ski at our mountain resorts and Urban ski areas generally in advance of the ski season and typically ski more days each season at our mountain resorts and Urban ski areas than those guests who do not buy season passes. As such, our season pass program drives strong customer loyalty; mitigates exposure to more weather sensitive guests; and generates additional ancillary spending. In addition, our season pass program attracts new guests to our mountain resorts and Urban ski areas. All of our season pass products, including the Epic Pass, are predominately sold prior to the start of the ski season. Season pass revenue, although primarily collected prior to the ski season, is recognized in the Consolidated Statement of Operations ratably over the ski season. For the 2013/2014, 2012/2013 and 2011/2012 ski seasons, approximately 40%, 38% and 40%, respectively, of total lift revenue was derived from season pass revenue.

The cost structure of our mountain resort operations has a significant fixed component with variable expenses including, but not limited to, Forest Service fees, credit card fees, retail/rental cost of sales and labor, ski school labor and dining operations; as such, profit margins can fluctuate greatly based on the level of revenues.

Lodging Segment

Operations within the Lodging segment include (i) ownership/management of a group of luxury hotels through the RockResorts brand, the majority of which are proximate to our mountain resorts; (ii) ownership/management of non-RockResorts branded hotels and condominiums proximate to our mountain resorts; (iii) NPS concessionaire properties including GTLC; (iv) CME, a Colorado resort ground transportation company; and (v) mountain resort golf courses.

The performance of lodging properties (including managed condominium rooms) proximate to our mountain resorts, and CME, is closely aligned with the performance of the Mountain segment and generally experiences similar seasonal trends, particularly with respect to visitation by Destination guests, and represented approximately 71%, 67% and 66% of Lodging segment net revenue (excluding Lodging segment revenue associated with reimbursement of payroll costs) for Fiscal 2014, Fiscal 2013 and Fiscal 2012, respectively. Management primarily focuses on Lodging net revenue excluding payroll cost reimbursements and Lodging operating expense excluding reimbursed payroll costs (which are not measures of financial performance under GAAP) as the reimbursements are made based upon the costs incurred with no added margin, as such the revenue and corresponding expense have no effect on our Lodging Reported EBITDA which we use to evaluate Lodging segment performance. Revenue of the Lodging segment during our first and fourth fiscal quarters is generated primarily by the operations of our NPS concessionaire properties (as their operating season generally occurs from mid-May to mid-October); mountain resort golf operations and seasonally low operations from our other owned and managed properties and businesses.

Real Estate Segment

The Real Estate segment owns and develops real estate in and around our resort communities and primarily engages in vertical development of projects, as well as occasional sales of land to third-party developers. Currently, the principal activities of our Real Estate segment include the marketing and selling of remaining condominium units that are available for sale, which primarily relate to The Ritz-Carlton Residences, Vail, and One Ski Hill Place in Breckenridge; planning for future real estate development projects, including zoning and acquisition of applicable permits; and the occasional purchase of selected strategic land parcels for future development as well as the sale of land parcels to third-party developers. Revenue from vertical development projects is not recognized until closing of individual units within a project, which occurs after substantial completion of the project. We attempt to mitigate the risk associated with vertical development by utilizing guaranteed maximum price construction contracts (although certain construction costs may not be covered by contractual limitations), pre-selling a portion of the project, requiring significant non-refundable deposits from buyers, and potentially obtaining non-recourse financing for certain projects (although our last two major vertical development projects have not incurred any such

direct third party financing). Additionally, our real estate development projects most often result in the creation of certain resort assets that provide additional benefit to the Mountain and Lodging segments.

Although we continue to undertake preliminary planning and design work on future projects, we currently do not plan to undertake significant development activities on new projects until the current economic environment for real estate improves. We believe that, due to our low carrying cost of real estate land investments combined with the absence of third party debt associated with our real estate investments, we are well situated to evaluate the launch of future projects with a more favorable economic environment. Our revenue from the Real Estate segment, and associated expense, can fluctuate significantly based upon the timing of closings and the type of real estate being sold, causing volatility in the Real Estate segment's operating results from period to period.

Recent Trends, Risks and Uncertainties

We have identified the following important factors (as well as uncertainties associated with such factors) that could impact our future financial performance:

- The timing and amount of snowfall can have an impact on Mountain and Lodging revenue particularly in regards to skier visits and the duration and frequency of guest visitation. To help mitigate this impact, we sell a variety of season pass products prior to the beginning of the ski season resulting in a more stabilized stream of lift revenue. Additionally, our season pass products provide a compelling value proposition to our guests, which in turn creates a guest commitment predominantly prior to the start of the ski season. In March 2014, we began our pre-season pass sales program for the 2014/2015 ski season. Through September 21, 2014, pre-season pass sales for the upcoming 2014/2015 ski season (including Canyons for both the current and prior year, which prior year includes a portion of pass sales that occurred before the Canyons transaction in May 2013) have increased approximately 14% in units and increased approximately 18% in sales dollars, compared to the prior year period ended September 22, 2013. We cannot predict if this favorable trend will continue through the fall 2014 pass sales campaign, nor can we predict the overall impact that season pass sales will have on lift revenue for the 2014/2015 ski season.
- In Fiscal 2014, our lift revenue was favorably impacted by price increases at our mountain resorts that were implemented for the 2013/2014 ski season. Prices for the 2014/2015 ski season have not yet been finalized; and as such, there can be no assurances as to the level of price increases, if any, which will occur and the impact that pricing may have on visitation or revenue.
- Our Fiscal 2014 results for our Mountain and Lodging segments showed strong improvement over Fiscal 2013 largely due to strong pass sales growth for the 2013/2014 ski season, an increase in overall visitation at our Colorado resorts which experienced improved snowfall conditions compared to the 2012/2013 ski season, and improved ancillary guest spend in our ski school, dining and retail/rental operations, as well as the addition of Canyons. However, our Fiscal 2014 results were negatively impacted by very poor conditions in the Tahoe region during the 2013/2014 ski season. We cannot predict whether snowfall levels will return to historical averages at our Tahoe resorts or that our Colorado and Utah resorts will experience normal snowfall conditions for the upcoming 2014/2015 ski season nor can we estimate the impact there may be to advance bookings, guest travel, season pass sales, lift revenue (excluding season passes), retail/rental sales or other ancillary services revenue next ski season as a result of past snowfall conditions.
- Although many key economic indicators have improved recently including growth in the U.S. stock markets, improved consumer confidence and declines in the unemployment rate, the U.S. economy has struggled to gain momentum, particularly in the first quarter of calendar year 2014. Additionally, many economies outside of the United States are challenged with political unrest and structural changes resulting in declining or slowing growth in key economic indicators. Given these economic trends and uncertainties, we cannot predict what the impact will be on overall travel and leisure or more specifically, on our guest visitation, guest spending or other related trends for the upcoming 2014/2015 ski season.
- In May 2013, we entered into a long-term lease with Talisker Corporation ("Talisker") pursuant to which we assumed resort operations of Canyons which includes the ski area and related amenities. In addition to the lease, we entered into ancillary transaction documents setting forth our rights related to, among other things, the ongoing litigation between the then current operator of PCMR and Talisker concerning the validity of a lease of the Talisker-owned land under the ski terrain of PCMR (excluding the base area). On September 11, 2014, we entered into the Purchase Agreement providing for the acquisition of substantially all of the assets related to PCMR. Pursuant to the Purchase Agreement and ancillary transaction documents dated the same date, we assumed resort operations of PCMR. In addition, the parties entered into ancillary

transaction documents, including an agreement that settled all ongoing litigation related to the validity of the lease of the Talisker-owned land. We expect that PCMR will significantly contribute to our results of operations; however, we cannot predict whether we will realize all of the synergies expected from the operations of Canyons and PCMR nor can we predict all the resources required to integrate PCMR operations and the ultimate impact Canyons and PCMR will have on our future results of operations, including the impact that the addition of PCMR will have on the fair value of future participating contingent payments as provided for under the long-term lease, which may be material.

- As of July 31, 2014, we had \$44.4 million in cash and cash equivalents, as well as \$333.2 million available under the revolver component of our Credit Agreement (which represents the total commitment of \$400.0 million less certain letters of credit outstanding of \$66.8 million), which was amended and restated in March 2014. However, the cash purchase price of \$182.5 million for the acquisition of PCMR was funded through borrowings under the revolver portion of our Credit Agreement. Key modifications to the Credit Agreement included, among other things, the extension of the maturity on the Credit Agreement from January 2016 to March 2019 and the expansion of baskets for improved flexibility in the Company's ability to incur debt, and make investments and distributions. In July 2014, we redeemed \$175.0 million of the 6.50% Notes, resulting in \$215.0 million of the 6.50% Notes remaining outstanding as of July 31, 2014. Additionally, we believe that the terms of our 6.50% Notes and our Credit Agreement allow for sufficient flexibility in our ability to make future acquisitions, investments, distributions to stockholders and incur additional debt. This, combined with our completed real estate projects where the proceeds from future real estate closings on The Ritz-Carlton Residences, Vail, and One Ski Hill Place in Breckenridge are expected to significantly exceed future carrying costs, and the continued positive cash flow from operating activities of our Mountain and Lodging segments (primarily occurring during our second and third fiscal quarters) less capital expenditures has and is anticipated to continue to provide us with significant liquidity. We believe our liquidity will allow us to consider strategic investments and other forms of returning value to our stockholders including the continued payment of a quarterly cash dividend.
- Real Estate Reported EBITDA is highly dependent on, among other things, the timing of closings on condominium units available for sale, which determines when revenue and associated cost of sales is recognized. Changes to the anticipated timing or mix of closing on one or more real estate projects, or unit closings within a real estate project, could materially impact Real Estate Reported EBITDA for a particular quarter or fiscal year. As of July 31, 2014, we had 14 units at The Ritz-Carlton Residences, Vail and 18 units (of which two units sold subsequent to July 31, 2014) at One Ski Hill Place in Breckenridge available for sale. We cannot predict the ultimate number of units that we will sell, the ultimate price we will receive, or when the units will sell, although we currently anticipate the selling process will take two to three years to complete. Additionally, if a prolonged weakness in the real estate market or general economic conditions were to occur we may have to adjust our selling prices more than currently anticipated in an effort to sell and close on units available for sale. However, our risk associated with adjusting selling prices to levels that may not be acceptable to us is partially mitigated by the fact that we do generate cash flow from placing unsold units into our rental program until such time selling prices are at acceptable levels to us. Furthermore, if weakness in the real estate market were to persist for multiple years, thus requiring us to sell remaining units below anticipated pricing levels (including any sales concessions and discounts) for the remaining inventory of units, it may result in an impairment charge, particularly for One Ski Hill Place in Breckenridge project (see Critical Accounting Policies in this section of this Form 10-K).
- In accordance with GAAP, we test goodwill and indefinite-lived intangible assets for impairment annually as well as on an interim basis to the extent factors or indicators become apparent that could reduce the fair value of our reporting units or indefinite-lived intangible assets below book value. We also evaluate long-lived assets for potential impairment whenever events or changes in circumstances indicate that the carrying amount of an asset may not be recoverable. We evaluate the recoverability of our goodwill by estimating the future discounted cash flows of our reporting units and terminal values of the businesses using projected future levels of income as well as business trends, prospects and market and economic conditions. We evaluate the recoverability of indefinite-lived intangible assets using the income approach based upon estimated future revenue streams, and we evaluate long-lived assets based upon estimated undiscounted future cash flows. Our Fiscal 2014 annual impairment test did not result in a goodwill or indefinite-lived intangible asset impairment (see "Critical Accounting Policies" in this section of this Form 10-K). However, if lower than projected levels of cash flows were to occur due to prolonged abnormal weather conditions or a prolonged weakness in general economic conditions, among other risks, it could cause less than expected growth and/or a reduction in terminal values and cash flows and could result in an impairment charge attributable to certain goodwill, indefinite-lived intangible assets and/or long-lived

assets (particularly related to our Colorado Lodging operations), negatively impacting our results of operations and stockholders' equity.

Results of Operations

Summary

Shown below is a summary of operating results for Fiscal 2014, Fiscal 2013 and Fiscal 2012 (in thousands):

	Year Ended July 31,		
	2014	2013	2012
Mountain Reported EBITDA	\$ 252,050	\$ 228,699	\$ 198,908
Lodging Reported EBITDA	16,724	12,161	6,353
Resort Reported EBITDA	268,774	240,860	205,261
Real Estate Reported EBITDA	(7,040)	(9,106)	(16,007)
Income before provision for income taxes	44,072	59,229	27,092
Net income attributable to Vail Resorts, Inc.	\$ 28,478	\$ 37,743	\$ 16,453

Mountain Segment

Mountain segment operating results for Fiscal 2014, Fiscal 2013 and Fiscal 2012 are presented by category as follows (in thousands, except ETP):

	Year Ended July 31,			Percentage Increase/(Decrease)	
	2014	2013	2012	2014/2013	2013/2012
Net Mountain revenue:					
Lift	\$ 447,271	\$ 390,820	\$ 342,500	14.4 %	14.1%
Ski school	109,442	95,254	84,292	14.9 %	13.0%
Dining	89,892	81,175	68,376	10.7 %	18.7%
Retail/rental	210,387	199,418	181,772	5.5 %	9.7%
Other	106,581	100,847	89,668	5.7 %	12.5%
Total Mountain net revenue	\$ 963,573	\$ 867,514	\$ 766,608	11.1 %	13.2%
Mountain operating expense:					
Labor and labor-related benefits	\$ 264,849	\$ 238,479	\$ 207,269	11.1 %	15.1%
Retail cost of sales	87,929	88,500	79,657	(0.6)%	11.1%
Resort related fees	47,508	41,970	39,557	13.2 %	6.1%
General and administrative	136,133	119,938	107,483	13.5 %	11.6%
Other	176,366	150,819	134,612	16.9 %	12.0%
Total Mountain operating expense	\$ 712,785	\$ 639,706	\$ 568,578	11.4 %	12.5%
Mountain equity investment income, net	1,262	891	878	41.6 %	1.5%
Mountain Reported EBITDA	\$ 252,050	\$ 228,699	\$ 198,908	10.2 %	15.0%
Total skier visits	7,688	6,977	6,144	10.2 %	13.6%
ETP	\$ 58.18	\$ 56.02	\$ 55.75	3.9 %	0.5%

Mountain Reported EBITDA includes \$10.3 million, \$9.0 million and \$7.6 million of stock-based compensation expense for Fiscal 2014, Fiscal 2013 and Fiscal 2012, respectively.

Fiscal 2014 compared to Fiscal 2013

Overall, Fiscal 2014 results reflect an increase in Mountain net revenue of \$96.1 million, or 11.1%, compared to Fiscal 2013. This increase was primarily driven by strong pass sales growth for the 2013/2014 ski season, improved results for our Colorado resorts, including particularly strong results in the spring break holiday time periods, which resulted in an increase in visitation of 8.4% for the 2013/2014 ski season compared to the 2012/2013 ski season, combined with an improvement in yields per skier visit in ancillary guest spend in ski school, dining and retail/rental operations at our Colorado resorts and the addition of Canyons (transaction entered into in May 2013). However, our results were negatively impacted by very poor conditions in the Tahoe region during the 2013/2014 ski season. These challenging conditions resulted in a decrease in skier visitation at our Tahoe resorts of 16.2% for the 2013/2014 ski season compared to the prior year.

Lift revenue increased \$56.4 million, or 14.4%, from prior year, resulting from a \$29.6 million, or 20.1%, increase in season pass revenue, as well as a \$26.8 million, or 11.1%, increase in lift revenue excluding season pass revenue. The increase in season pass revenue was driven by a combination of both an increase in units sold and pricing and was favorably impacted by our entry into the Utah ski market with the addition of Canyons and the first full season of pass sales in our Urban ski area markets. The increase in lift revenue excluding season pass revenue was driven by an increase in ETP excluding season pass holders of 7.5%, along with higher visitation excluding season pass holders at our Colorado resorts combined with incremental revenue of \$18.8 million from Canyons. These increases were partially offset by lower lift revenue excluding season pass revenue at our Tahoe resorts which was driven by a decline in visitation excluding season pass holders. Total ETP increased \$2.16, or 3.9%, due primarily to price increases in both our lead/window lift ticket products and season pass products, partially offset by a higher mix of season pass revenue which has a lower associated ETP.

Ski school revenue increased \$14.2 million, or 14.9%, for Fiscal 2014 compared to Fiscal 2013, with ski school revenue at our Colorado resorts increasing \$8.3 million, or 10.6%, and incremental revenue of \$7.1 million from Canyons, partially offset by declines in ski school revenue of \$1.5 million, or 8.6%, at our Tahoe resorts, driven by a decline in skier visitation as discussed above.

Dining revenue for Fiscal 2014 increased \$8.7 million, or 10.7%, compared to Fiscal 2013. This increase was primarily attributable to our Colorado resorts generating a \$6.6 million, or 11.6%, increase in revenue due to increased skier visitation, higher yields per skier visit and improved summer visitation. Additionally, dining revenue was favorably impacted by incremental dining revenue of \$4.5 million at Canyons. Dining revenue at our Tahoe resorts decreased \$4.1 million, or 18.0%, compared to Fiscal 2013 driven by the decrease in skier visitation and fewer on-mountain locations being open during the first half of the ski season due to limited available ski terrain combined with reduced operations for on-mountain locations during the second half of the ski season as a result of lower volumes.

Retail/rental revenue increased \$11.0 million, or 5.5%, for Fiscal 2014 compared to Fiscal 2013 as we experienced an increase in both retail sales of \$5.5 million, or 3.6%, and rental revenue of \$5.5 million, or 11.4%. The increase in retail sales was driven by an increase in sales volume at stores proximate to our Colorado resorts, as well as our Colorado front range stores, incremental retail sales generated by Hoigaard's (our mid-west retailer acquired in April 2013) and the addition of Canyons and Urban ski areas. These retail sales increases were partially offset by a decrease in on-line sales due to the shutdown of our on-line retail platform as we transition to a different approach to on-line sales, and lower sales at stores proximate to our Tahoe resorts and Any Mountain stores located in the San Francisco Bay Area, which were impacted by the poor snowfall in the Tahoe region. The increase in rental revenue was primarily driven by stores proximate to our Colorado resorts, which experienced higher volumes due to increased skier visitation and the addition of Canyons and Urban ski areas, partially offset by revenue declines at stores proximate to our Tahoe resorts and Any Mountain stores, which were negatively impacted by poor snowfall as previously discussed.

Other revenue mainly consists of summer visitation and other mountain activities revenue, employee housing revenue, guest services revenue, commercial leasing revenue, marketing and internet advertising revenue, private club revenue (which includes both club dues and amortization of initiation fees), municipal services revenue and other recreation activity revenue. For Fiscal 2014, other revenue increased \$5.7 million, or 5.7%, compared to Fiscal 2013, primarily due to incremental revenue from Canyons of \$1.7 million, as well as increases in summer activities revenue, guest services revenue, employee housing revenue and private club revenue, partially offset by declines in marketing and internet advertising revenue.

Operating expense for Fiscal 2014 increased \$73.1 million, or 11.4%, compared to Fiscal 2013, which includes incremental operating expense from Canyons of \$36.8 million (including current year Canyons transaction, integration and PCMR litigation expense of \$9.8 million, net of prior year Canyons transaction and integration expense of \$5.5 million). Excluding these expenses, operating expense increased \$36.3 million, or 5.7%. Labor and labor-related benefits (excluding Canyons) increased \$12.1 million, or 5.1%, primarily due to normal wage adjustments, higher bonus expense and increased staffing levels at our Colorado resorts to support higher volumes primarily in mountain operations, ski school, on-mountain dining, summer operations and higher store labor primarily due to new retail stores. Resort related fees (excluding Canyons) increased \$2.7 million, or 6.5%, due to overall increases in revenue upon which those fees are based. General and administrative expense (excluding Canyons) increased \$10.2 million, or 8.5%, primarily due to higher Mountain segment component of allocated corporate costs including increased sales and marketing expense and higher employee medical costs. Other expense (excluding Canyons operating, transaction, integration and PCMR litigation expenses from both current and prior year) increased \$13.4 million, or 9.2%, which was driven by higher operating expenses including food and beverage cost of sales, supplies expense and utilities expense. Additionally, retail cost of sales decreased \$0.6 million, or 0.6%, compared to an increase in retail sales of \$5.5 million, or 3.6%, as a result of improvement in the gross profit margin percentage at our retail outlets combined with a decline in on-line sales due to the shutdown of our on-line retail platform (as discussed above) which had associated lower gross profit margins.

Mountain equity investment income, net primarily includes our share of income from the operations of a real estate brokerage joint venture. The increase in equity investment income for Fiscal 2014 is primarily due to increased commissions earned by the brokerage due to a higher level of real estate closures compared to Fiscal 2013.

Fiscal 2013 compared to Fiscal 2012

Overall, Fiscal 2013 results reflect an increase in Mountain net revenue of \$100.9 million, or 13.2%, compared to Fiscal 2012 driven by higher overall visitation due to improved weather conditions during the 2012/2013 ski season compared to the 2011/2012 ski season. Our Fiscal 2013 results also benefited from higher pricing, increased average guest spend on ancillary

services and higher pass sales. Excluding the incremental revenue from the Acquisitions (as defined below) of \$29.3 million, revenue increased \$71.6 million, or 9.3%, for Fiscal 2013 compared to Fiscal 2012. Mountain Reported EBITDA for Fiscal 2013 increased \$29.8 million, or 15.0%, compared to Fiscal 2012, and includes incremental positive EBITDA of \$5.5 million from the acquisitions of Kirkwood (acquired in April 2012) and the Urban ski areas (acquired in December 2012), and \$8.4 million of negative EBITDA (including \$5.5 million of transaction and transition related costs) related to the Canyons transaction (collectively, the "Acquisitions"). Our Colorado resorts experienced strong results from the peak holiday periods of Christmas through Spring Break and Easter during the 2012/2013 ski season compared to the 2011/2012 ski season; however, these results were tempered by poor snowfall and unseasonably warm temperatures which occurred from the start of the 2012/2013 ski season through the pre-Christmas holiday period which adversely impacted skier visitation to our Colorado resorts during this period. As such, skier visitation to our Colorado resorts increased 4.0% overall for the 2012/2013 ski season compared to the 2011/2012 ski season. Our Tahoe resorts experienced significantly better snowfall and weather conditions during first half of the 2012/2013 ski season compared to the 2011/2012 ski season which contributed to a significant increase in skier visitation to the Tahoe region combined with the addition of Kirkwood; however, the early momentum at our Tahoe resorts was slowed by dry conditions and warm temperatures experienced throughout the latter half of the 2012/2013 ski season. Overall, our Tahoe resorts saw an increase in skier visitation of 32.1% (including Kirkwood) compared to the 2011/2012 ski season.

Lift revenue increased \$48.3 million, or 14.1%, for Fiscal 2013 compared to Fiscal 2012, resulting from a \$36.4 million, or 17.6% increase in lift revenue excluding season pass revenue, as well as a \$11.9 million, or 8.8%, increase in season pass revenue. The increase in lift revenue excluding season pass revenue was driven by an increase in visitation excluding season pass holders of 14.5%, and an increase in ETP, excluding season pass holders, of \$2.01 or 2.7%. Excluding the Acquisitions, lift revenue excluding season pass holders increased \$26.4 million, or 12.8%, driven by a 5.7% increase in visitation excluding season pass holders and an increase in ETP excluding season pass holders of \$4.94, or 6.7%. The increase in ETP excluding season pass holders was primarily due to increases in pricing. The increase in season pass revenue was driven by a combination of both an increase in units sold and pricing. Total ETP was relatively flat compared to prior year due primarily to an increase in visitation from our season pass holders offset by price increases in both season passes and daily lift tickets.

Ski school revenue increased \$11.0 million, or 13.0%, for Fiscal 2013 compared to Fiscal 2012, with our Colorado resorts ski school revenue increasing \$5.7 million, or 7.9%, and our Tahoe resorts (including Kirkwood) ski school revenue increasing \$4.8 million, or 39.6%, compared to prior year. Ski school revenue benefited from the increase in skier visitation at both our Colorado and Tahoe resorts and an increase in yield per skier visit of 2.1%. Excluding the Acquisitions, ski school revenue increased \$9.1 million, or 10.8%, and yield per skier visit increased 4.4%.

Dining revenue for Fiscal 2013 compared to Fiscal 2012, increased \$12.8 million, or 18.7%, with our Tahoe resorts (including Kirkwood) generating an increase of \$6.1 million, or 36.8%, due to incremental Kirkwood revenue of \$3.2 million, an increase in skier visitation and an increase in yield per skier visit. Dining revenue at our Colorado resorts increased \$4.8 million, or 9.3%, primarily attributable to increased skier visitation and an increase in yield per skier visit during the 2012/2013 ski season, as well as improved summer visitation. Excluding the Acquisitions, dining revenue increased \$7.7 million, or 11.4%, and yield per skier visit increased 6.5% for the 2012/2013 ski season.

Retail/rental revenue increased \$17.6 million, or 9.7%, for Fiscal 2013 compared to Fiscal 2012, which was driven by an increase in retail sales of \$11.9 million, or 8.6%, and an increase in rental revenues of \$5.7 million, or 13.4%. The increase in retail sales was primarily attributable to our Any Mountain stores (in the San Francisco bay area) along with our stores proximate to our Tahoe resorts, at which sales increased a combined \$5.5 million due to increased skier visitation during the 2012/2013 ski season and the addition of Kirkwood; stores proximate to our Colorado resorts which were up a combined \$3.7 million; an increase in sales from our on-line retailer of \$2.8 million; all of which was partially offset by decreases at our Colorado front range stores which were negatively impacted by unfavorable weather conditions during the early 2012/2013 ski season. The increase in rental revenue was primarily driven by stores proximate to our Tahoe resorts (including Kirkwood), which increased \$2.2 million; our Colorado resort stores, which increased by \$0.9 million; and the addition of the Urban ski areas, which contributed \$1.2 million. Excluding the Acquisitions, retail/rental revenue increased \$13.6 million, or 7.5%.

Other revenue mainly consists of summer visitation and other mountain activities revenue, employee housing revenue, guest services revenue, commercial leasing revenue, marketing and internet advertising revenue, private club revenue (which includes both club dues and amortization of initiation fees), municipal services revenue and other recreation activity revenue. For Fiscal 2013, other revenue increased \$11.2 million, or 12.5%, compared to Fiscal 2012, primarily due to incremental internet advertising revenue from Skiinfo of \$2.5 million; increased base area services and parking revenue of \$2.2 million; an increase in strategic alliance marketing revenue of \$2.0 million; an increase in summer activities revenue of \$1.4 million due to increased summer visitation and increased employee housing revenue.

Operating expense increased \$71.1 million, or 12.5%, for Fiscal 2013 compared to Fiscal 2012, which includes incremental operating expense from the Acquisitions of \$27.2 million and transaction related fees associated with the Urban ski areas and

Canyons transactions of \$5.0 million. Excluding Acquisitions related expenses, operating expense increased \$38.9 million, or 6.8%, for Fiscal 2013 compared to Fiscal 2012. Labor and labor-related benefits (excluding incremental expense from the Acquisitions) increased \$18.7 million, or 9.0%, primarily due to normal wage adjustments, higher bonus expense, increased staffing levels to support higher volumes primarily in ski school, mountain operations, on-mountain dining, summer operations and higher store labor primarily due to new retail stores. Retail cost of sales (excluding incremental expense from the Acquisitions) increased \$7.6 million, or 9.5%, primarily due to an increase in overall retail sales, and higher cost of sales margins due primarily to an increase in on-line sales which generate a lower gross profit margin and more discounting at our city stores. General and administrative expense (excluding incremental expense from the Acquisitions) increased \$8.3 million, or 7.7%, primarily due to higher Mountain segment component of allocated corporate costs including increased sales and marketing expense and higher costs associated with employee housing, and a shift in allocated corporate expenses to the Mountain segment, partially offset by lower employee medical costs. Resort related fees (excluding incremental expense from the Acquisitions) increased \$1.6 million, or 4.0%, due to overall increases in revenue upon which those fees are based. Other expense (excluding incremental expense from the Acquisitions) increased \$2.7 million, or 2.0%, which was driven by higher operating expenses including food and beverage cost of sales and supplies expense, partially offset by lower utilities expense.

Mountain equity investment income, net primarily includes our share of income from the operations of a real estate brokerage joint venture.

Lodging Segment

Lodging segment operating results for Fiscal 2014, Fiscal 2013 and Fiscal 2012 are presented by category as follows (in thousands, except ADR and RevPAR):

	Year Ended July 31,			Percentage Increase/(Decrease)	
	2014	2013	2012	2014/2013	2013/2012
Lodging net revenue:					
Owned hotel rooms	\$ 53,199	\$ 48,449	\$ 45,131	9.8 %	7.4 %
Managed condominium rooms	55,214	44,486	40,473	24.1 %	9.9 %
Dining	44,023	33,809	29,980	30.2 %	12.8 %
Transportation	22,006	19,602	18,860	12.3 %	3.9 %
Golf	15,410	15,237	15,159	1.1 %	0.5 %
Other	42,204	38,562	38,383	9.4 %	0.5 %
	232,056	200,145	187,986	15.9 %	6.5 %
Payroll cost reimbursements	10,231	10,829	22,637	(5.5)%	(52.2)%
Total Lodging net revenue	\$ 242,287	\$ 210,974	\$ 210,623	14.8 %	0.2 %
Lodging operating expense:					
Labor and labor-related benefits	\$ 105,288	\$ 92,737	\$ 88,777	13.5 %	4.5 %
General and administrative	32,109	28,446	29,280	12.9 %	(2.8)%
Other	77,935	66,801	63,576	16.7 %	5.1 %
	215,332	187,984	181,633	14.5 %	3.5 %
Reimbursed payroll costs	10,231	10,829	22,637	(5.5)%	(52.2)%
Total Lodging operating expense	\$ 225,563	\$ 198,813	\$ 204,270	13.5 %	(2.7)%
Lodging Reported EBITDA	\$ 16,724	\$ 12,161	\$ 6,353	37.5 %	91.4 %
Owned hotel statistics:					
ADR	\$ 211.18	\$ 203.61	\$ 205.02	3.7%	(0.7)%
RevPar	\$ 134.60	\$ 122.77	\$ 114.73	9.6%	7.0 %
Managed condominium statistics:					
ADR	\$ 339.29	\$ 333.98	\$ 320.30	1.6%	4.3 %
RevPar	\$ 95.30	\$ 83.48	\$ 78.65	14.2%	6.1 %
Owned hotel and managed condominium statistics (combined):					
ADR	\$ 271.23	\$ 264.36	\$ 260.04	2.6%	1.7 %
RevPar	\$ 108.39	\$ 96.14	\$ 90.36	12.7%	6.4 %

The Lodging segment ADR and RevPAR statistics presented above for Fiscal 2014 and Fiscal 2013 exclude the managed condominium rooms at Canyons (assumed in May 2013) that do not have comparable results for Fiscal 2013 and 2012.

Lodging Reported EBITDA includes \$2.2 million, \$1.9 million and \$1.7 million of stock-based compensation expense for Fiscal 2014, Fiscal 2013 and Fiscal 2012, respectively.

Fiscal 2014 compared to Fiscal 2013

Total Lodging net revenue (excluding payroll cost reimbursements) for Fiscal 2014 increased \$31.9 million, or 15.9%, as compared to Fiscal 2013, including \$16.3 million of incremental revenue from the addition of Canyons. Excluding the operations of Canyons, total Lodging net revenue (before payroll cost reimbursements) increased \$15.6 million, or 7.8%, primarily due to an increase in transient guest visitation to our Colorado lodging properties due to increased skier visitation

(discussed in the mountain section), an increase in revenue at our mountain resort properties from improved summer visitation and increased group business at our Colorado resort properties.

Revenue from owned hotel rooms increased \$4.8 million, or 9.8%, for Fiscal 2014 compared to Fiscal 2013. Owned room revenue was primarily driven by an increase of \$3.7 million from our Colorado lodging properties, resulting from an increase in group business and an increase in transient guest visitation attributable to increased skier visits at our Colorado resorts during the 2013/2014 ski season and improved summer visitation at our Colorado resorts. In addition, owned hotel room revenue was favorably impacted by an increase in occupancy and ADR at GTLC in the fourth quarter of Fiscal 2014 compared to Fiscal 2013. Overall, owned occupancy increased by 3.4 percentage points and RevPAR increased 9.6%. Revenue from managed condominium rooms increased \$10.7 million, or 24.1%, for Fiscal 2014 compared to Fiscal 2013, and was attributable to \$7.1 million of incremental revenue from managed condominium units at Canyons, an increase in transient guest visitation at our managed condominium rooms in Colorado due to increased skier visitation, as well as an increase in group business at our Colorado resort properties.

Dining revenue for Fiscal 2014 increased \$10.2 million, or 30.2%, compared to Fiscal 2013, primarily due to \$7.6 million in incremental Canyons dining revenue, as well as increased dining revenue from our Vail and Breckenridge mountain resort properties and an increase in group business at our Keystone resort. Transportation revenue increased \$2.4 million, or 12.3%, for Fiscal 2014 compared to Fiscal 2013 primarily due to an increase in total passengers of 15.1%. Other revenue for Fiscal 2014 increased \$3.6 million, or 9.4%, as compared to Fiscal 2013, primarily due to an increase in conference services provided to our group business at our Keystone resort and Canyons, increased spa revenue generated by our Colorado mountain properties and Canyons, increased employee housing revenue, an increase in revenue from our central reservations booking services, and increased retail and ancillary revenue from GTLC (during the fourth quarter of Fiscal 2014) and Canyons. These increases were partially offset by a decrease in ancillary revenue at GTLC during the first quarter of Fiscal 2014 due to the early closure in August 2013 of the Colter Bay Marina due to low water levels.

Operating expense (excluding reimbursed payroll costs) increased \$27.3 million, or 14.5%, for Fiscal 2014 compared to Fiscal 2013. Labor and labor-related benefits increased \$12.6 million, or 13.5%, resulting from incremental labor costs associated with the Canyons, normal wage adjustments, higher staffing levels associated with increased occupancy, and increased staffing for conference services provided to our group business. Other expense increased \$11.1 million, or 16.7%, primarily due to incremental expenses associated with Canyons, and higher variable operating costs including food and beverage cost of sales, repairs and maintenance, supplies, travel agent commissions and credit card fees. General and administrative expense increased \$3.7 million, or 12.9%, for Fiscal 2014 compared to Fiscal 2013 due to higher allocated corporate costs, including an increase in expenses from our central reservations booking services, and increased marketing and sales expenses.

Revenue from payroll cost reimbursements and the corresponding reimbursed payroll costs relates to payroll costs at managed hotel properties where we are the employer and all payroll costs are reimbursed by the owners of the properties under contractual arrangements. Since the reimbursements are made based upon the costs incurred with no added margin, the revenue and corresponding expense have no effect on our Lodging Reported EBITDA.

Fiscal 2013 compared to Fiscal 2012

Total Lodging net revenue (excluding payroll cost reimbursements) for Fiscal 2013 increased \$12.2 million, or 6.5%, as compared to Fiscal 2012, including incremental revenue of \$1.9 million from Flagg Ranch (a NPS concessionaire contract that was awarded in November 2011) and \$2.8 million from the addition of Canyons in May 2013.

Revenue from owned hotel rooms increased \$3.3 million, or 7.4%, for Fiscal 2013 compared to Fiscal 2012, which includes \$1.0 million of incremental room revenue from Flagg Ranch for the three months ended October 31, 2012. Owned room revenue was also positively impacted by our Colorado lodging properties, which increased \$2.2 million, resulting from improved summer visitation in Fiscal 2013 compared to Fiscal 2012 and an increase in transient guest visitation attributable to increased skier visits at our Colorado mountain resorts during the 2012/2013 ski season. Owned occupancy increased by 4.3 percentage points and RevPAR increased 7.0%. The increase in occupancy and RevPAR is primarily due to an increase in transient business in Breckenridge and transient and group business at our Keystone resort properties. Revenue from managed condominium rooms increased \$4.0 million, or 9.9%, for Fiscal 2013 compared to Fiscal 2012, and was attributable to \$1.1 million of incremental revenue from managed condominium units at Canyons, additional managed condominium units at Kirkwood, and an increase in transient guest visitation at our managed condominium rooms in Colorado and the Tahoe region due to increased skier visitation during the 2012/2013 ski season compared to the 2011/2012 ski season.

Dining revenue for Fiscal 2013 increased \$3.8 million, or 12.8%, compared to Fiscal 2012, primarily due to a \$1.2 million increase in group business at Keystone, increased dining revenue at The Arrabelle and the DoubleTree in Breckenridge due to an increase in transient and group visitation, increased dining revenue at GTLC, as well as incremental dining revenue from Canyons and Flagg Ranch, partially offset by a decline in Vail lodging banquet revenue. Transportation revenue increased \$0.7 million, or 3.9%, for Fiscal 2013 compared to Fiscal 2012 primarily due to an increase in total passengers of 8.7%, partially offset by a 4.4% decline in revenue per passenger driven by competitive pricing strategies. Other revenue for Fiscal 2013 increased \$0.2 million, or 0.5%, as compared to Fiscal 2012, primarily due to an increase in conference services provided to our group business, an increase in retail and ancillary revenue from GTLC and Flagg Ranch, and an increase in strategic alliance marketing revenue, partially offset by lower revenue from managed hotel properties as a result of the previously announced RockResorts reorganization plan.

Operating expense (excluding reimbursed payroll costs) increased \$6.4 million, or 3.5%, for Fiscal 2013 compared to Fiscal 2012. Labor and labor-related benefits increased \$4.0 million, or 4.5%, resulting from normal wage adjustments, an increase in contract labor associated with increased occupancy, increased conference services provided to our group business, and incremental labor costs associated with Canyons and Flagg Ranch of \$1.7 million, partially offset by a reduction in overhead labor associated with the RockResorts reorganization plan. Other expense increased \$3.2 million, or 5.1%, primarily due to incremental expenses associated with Canyons and Flagg Ranch of \$1.6 million, higher variable operating costs including higher food and beverage cost of sales, partially offset by a decrease in reimbursable costs (other than payroll) from managed hotel properties due to the RockResorts reorganization plan. General and administrative expense decreased \$0.8 million, or 2.8%, for Fiscal 2013 compared to Fiscal 2012, as a result of the RockResorts reorganization plan, partially offset by higher allocated corporate costs.

Revenue from payroll cost reimbursements and the corresponding reimbursed payroll costs relates to payroll costs at managed hotel properties where we are the employer and all payroll costs are reimbursed by the owners of the properties under contractual arrangements. Since the reimbursements are made based upon the costs incurred with no added margin, the revenue and corresponding expense have no effect on our Lodging Reported EBITDA. The decrease in revenue from payroll cost reimbursements and the corresponding decrease in reimbursed payroll costs for Fiscal 2013 compared to Fiscal 2012 was due to a reduction in the number of managed hotel properties as previously announced under the RockResorts reorganization plan.

Real Estate Segment

Real Estate segment operating results for Fiscal 2014, Fiscal 2013 and Fiscal 2012 are presented by category as follows (in thousands):

	Year Ended July 31,			Percentage Increase/(Decrease)	
	2014	2013	2012	2014/2013	2013/2012
Total Real Estate net revenue	\$ 48,786	\$ 42,309	\$ 47,163	15.3 %	(10.3)%
Real Estate operating expense:					
Cost of sales (including sales commissions)	41,274	35,503	39,153	16.3 %	(9.3)%
Other	14,552	22,587	24,017	(35.6)%	(6.0)%
Total Real Estate operating expense	55,826	58,090	63,170	(3.9)%	(8.0)%
Gain on sale of real property	—	6,675	—	(100)%	nm
Real Estate Reported EBITDA	\$ (7,040)	\$ (9,106)	\$ (16,007)	22.7 %	43.1 %

Real Estate Reported EBITDA includes \$1.7 million, \$1.4 million and \$2.6 million of stock-based compensation expense for Fiscal 2014, Fiscal 2013 and Fiscal 2012, respectively.

Our Real Estate operating revenue is primarily determined by the timing of closings and the mix of real estate sold in any given period. Different types of projects have different revenue and profit margins; therefore, as the real estate inventory mix changes it can greatly impact Real Estate segment net revenue, operating expense and Real Estate Reported EBITDA.

Fiscal 2014

Real Estate segment net revenue for Fiscal 2014 was driven primarily by the closing of eight condominium units at The Ritz-Carlton Residences, Vail (\$32.7 million of revenue with an average selling price per unit of \$4.1 million and an average price per square foot of \$1,367) and eleven condominium units at One Ski Hill Place (\$13.9 million of revenue with an average selling price per unit of \$1.3 million and an average price per square foot of \$988). The average price per square foot for both projects is driven by their premier locations and the comprehensive and exclusive amenities related to these projects. In addition, Real Estate net revenue included \$1.4 million of rental revenue from placing certain of our unsold units into our rental program.

Operating expense for Fiscal 2014 included cost of sales of \$38.5 million resulting from the closing of eight condominium units at The Ritz-Carlton Residences, Vail (average cost per square foot of \$1,120) and from the closing of eleven condominium units at One Ski Hill Place (average cost per square foot of \$831). The cost per square foot for both these projects is reflective of the high-end features and amenities and high construction costs associated with mountain resort development. Additionally, sales commissions of approximately \$2.6 million were incurred commensurate with revenue recognized. Other operating expense of \$14.6 million (including \$1.7 million of stock-based compensation expense) was primarily comprised of general and administrative costs which includes marketing expense for the real estate available for sale (including those units that have not yet closed), carrying costs for units available for sale and overhead costs, such as labor and labor-related benefits and allocated corporate costs. In addition, other segment operating expense includes \$3.8 million (recorded as a credit to other expense) for the recovery of project costs on previously sold units.

Fiscal 2013

Real Estate segment net revenue for Fiscal 2013 was driven primarily by the closing of ten condominium units at The Ritz-Carlton Residences, Vail (\$25.7 million of revenue with an average selling price per unit of \$2.6 million and an average price per square foot of \$1,195) and twelve condominium units at One Ski Hill Place (\$12.9 million of revenue with an average selling price per unit of \$1.1 million and an average price per square foot of \$924). In addition, Real Estate net revenue included \$1.5 million of rental revenue from placing certain of our unsold units into our rental program. Additionally, during Fiscal 2013 we recorded a gain on sale of real property of \$6.7 million (net of \$4.4 million in related cost of sales) for a land parcel at the base of Breckenridge's Peak 8 which sold for \$11.1 million.

Operating expense for Fiscal 2013 included cost of sales of \$32.0 million resulting from the closing of ten condominium units at The Ritz-Carlton Residences, Vail (average cost per square foot of \$987) and from the closing of twelve condominium units at One Ski Hill Place (average cost per square foot of \$774). Additionally, sales commissions of approximately \$2.4 million were incurred commensurate with revenue recognized. Other operating expense of \$22.6 million (including \$1.4 million of stock-based compensation expense) was primarily comprised of general and administrative costs which includes marketing expense for the real estate available for sale (including those units that have not yet closed), carrying costs for units available for sale and overhead costs, such as labor and labor-related benefits and allocated corporate costs which were favorably impacted by a shift in allocated corporate costs to the Mountain and Lodging segments from Fiscal 2012. In addition, included in other segment operating expense is a \$2.5 million charge recorded in the fourth quarter of Fiscal 2013 related to a legal dispute on a previously completed project.

Fiscal 2012

Real Estate segment net revenue for Fiscal 2012 was driven primarily by the closing of thirteen condominium units at The Ritz-Carlton Residences, Vail (\$33.2 million of revenue with an average selling price per unit of \$2.6 million and an average price per square foot of \$1,146) and seven condominium units at One Ski Hill Place (\$8.6 million of revenue with an average selling price per unit of \$1.2 million and an average price per square foot of \$975). In addition to the revenue generated by the closing of units as noted above, Real Estate net revenue also included \$1.5 million of rental revenue from placing certain of our unsold units into our rental program.

Operating expense for Fiscal 2012 included cost of sales of \$35.4 million resulting from the closing of thirteen condominium units at The Ritz-Carlton Residences, Vail (average cost per square foot of \$976) and from the closing of seven condominium units at One Ski Hill Place (average cost per square foot of \$808). Additionally, sales commissions of approximately \$2.5 million were incurred commensurate with revenue recognized. Other operating expense of \$24.0 million (including \$2.6 million of stock-based compensation expense) was primarily comprised of general and administrative costs which includes marketing expense for the real estate available for sale (including those units that have not yet closed), carrying costs for units available for sale and overhead costs, such as labor and labor-related benefits and allocated corporate costs. In addition, included in other segment operating expense is a \$1.4 million charge recorded due to a dispute with contractors and an insurance carrier over the recovery of costs incurred by us in the fourth quarter of Fiscal 2012 for remediation work on a previously completed project. This charge was partially offset by the receipt (in the fourth quarter of Fiscal 2012) of a \$1.2 million settlement for alleged damages caused by the architect on the previously completed project (included as a credit to other expense in Fiscal 2012).

Other Items

In addition to segment operating results, the following material items contribute to our overall financial position.

Depreciation and amortization. Depreciation and amortization expense for both Fiscal 2014 and Fiscal 2013 increased over the applicable prior fiscal year primarily due to an increase in the fixed asset base due to incremental capital expenditures and assets assumed in acquisitions.

Change in fair value of contingent consideration. A change in fair value of contingent consideration of \$1.4 million was recorded as a charge in Fiscal 2014 related to an increase in the estimated fair value of the participating contingent payments to Talisker in conjunction with the Canyons transaction. The estimated fair value of the contingent consideration is \$10.5 million as of July 31, 2014.

Loss on extinguishment of debt. In July 2014, we redeemed \$175.0 million of our 6.50% Notes outstanding. As a result, we recorded a loss on extinguishment of debt of \$10.8 million in Fiscal 2014 in connection with the redemption. The loss includes an early redemption premium of 4.875%, or \$8.5 million, for the portion of the principal redeemed, and a \$2.3 million write-off of associated unamortized debt issuance costs.

Interest expense, net. Interest expense for both Fiscal 2014 and Fiscal 2013 increased over the applicable prior fiscal year primarily due to \$25.3 million and \$5.4 million, respectively, of incremental interest expense related to the Canyons obligation recorded in conjunction with the Canyons transaction entered into in May 2013.

Income taxes. Our effective tax rate was 36.0%, 36.5% and 39.5% in Fiscal 2014, Fiscal 2013 and Fiscal 2012, respectively. Our tax provision and effective tax rate are driven primarily by the amount of pre-tax income, which is adjusted for items that are deductible/non-deductible for tax purposes only (i.e. permanent items) and taxable income generated by state jurisdictions that varies from the consolidated pre-tax income. Additionally, the income tax provision recorded for Fiscal 2014, 2013, and 2012, reflects \$0.3 million, \$0.1 million, and \$0.3 million, respectively, of income tax benefits primarily due to a reversal of income tax contingencies resulting from the expiration of the statute of limitations.

In 2005, we amended previously filed tax returns (for the tax years from 1997 through 2002) in an effort to remove restrictions under Section 382 of the Internal Revenue Code on approximately \$73.8 million of NOLs relating to fresh start accounting from our reorganization in 1992. As a result, we requested a refund related to the amended returns in the amount of \$6.2 million and have reduced our Federal tax liability in the amount of \$19.6 million in subsequent tax returns. In 2006, the IRS completed its examination of our filing position in our amended returns and disallowed our request for refund and our position to remove the restriction on the NOLs. We appealed the examiner's disallowance of the NOLs to the Office of Appeals. In December 2008, the Office of Appeals denied our appeal, as well as a request for mediation. We disagreed with the IRS interpretation disallowing the utilization of the NOLs and in August 2009, filed a complaint in the United States District Court for the District of Colorado seeking recovery of \$6.2 million in over payments that were previously denied by the IRS, plus interest. On July 1, 2011, the District Court granted us summary judgment, concluding that the IRS's decision disallowing the utilization of the NOLs was inappropriate. The IRS is entitled to appeal the decision of the District Court to grant the motion for summary judgment and we do not know whether the IRS will do so or, if it does appeal, whether the appeal would be successful. However, at this point, the District Court proceedings have been stayed pending on-going settlement discussions between the parties. We are also a party to two related tax proceedings in the United States Tax Court ("Tax Court") regarding calculation of NOL carryover deductions for tax years 2006, 2007 and 2008. The two proceedings involve substantially the same issues as the litigation in the District Court wherein we disagree with the IRS as to the utilization of NOLs. At this time, however, it is uncertain whether or how the potential resolution of the District Court case may affect these Tax Court proceedings. The trial date for Tax Court proceedings has been continued pending on-going settlement discussions between the parties.

Since the legal proceeding surrounding the utilization of the NOLs has not been fully resolved, including a determination of the amount of refund and the possibility that the District Court's ruling may be appealed by the IRS, there remains considerable uncertainty of what portion, if any, of the NOLs will be realized, and as such, we have not reflected any of the benefits of the utilization of the NOLs within our financial statements. However, the range of potential reversal of other long-term liabilities and accrued interest and penalties that would be recorded as a benefit to our income tax provision is between zero and \$27.6 million.

Reconciliation of Non-GAAP Measures

The following table reconciles from segment Reported EBITDA to net income attributable to Vail Resorts, Inc. (in thousands):

	Year Ended July 31,		
	2014	2013	2012
Mountain Reported EBITDA	\$ 252,050	\$ 228,699	\$ 198,908
Lodging Reported EBITDA	16,724	12,161	6,353
Resort Reported EBITDA	268,774	240,860	205,261
Real Estate Reported EBITDA	(7,040)	(9,106)	(16,007)
Total Reported EBITDA	261,734	231,754	189,254
Depreciation and amortization	(140,601)	(132,688)	(127,581)
Loss on disposal of fixed assets, net	(1,208)	(1,222)	(1,464)
Change in fair value of contingent consideration	(1,400)	—	—
Investment income, net	375	351	469
Interest expense, net	(63,997)	(38,966)	(33,586)
Loss on extinguishment of debt	(10,831)	—	—
Income before provision for income taxes	44,072	59,229	27,092
Provision for income taxes	(15,866)	(21,619)	(10,701)
Net income	28,206	37,610	16,391
Net loss attributable to noncontrolling interests	272	133	62
Net income attributable to Vail Resorts, Inc.	\$ 28,478	\$ 37,743	\$ 16,453

The following table reconciles Net Debt (defined as long-term debt plus long-term debt due within one year less cash and cash equivalents) (in thousands):

	July 31,	
	2014	2013
Long-term debt	\$ 625,600	\$ 795,928
Long-term debt due within one year	1,022	994
Total debt	626,622	796,922
Less: cash and cash equivalents	44,406	138,604
Net Debt	\$ 582,216	\$ 658,318

Liquidity and Capital Resources

Significant Sources of Cash

Historically, we have lower cash available as of our fiscal year-end (as well as at the end of our first fiscal quarter of each year) as compared to our second and third fiscal quarter-ends primarily due to the seasonality of our Mountain segment operations. Additionally, cash provided by operating activities can be impacted by the timing or mix of closings on and investment in real estate development projects. We had \$44.4 million of cash and cash equivalents as of July 31, 2014, compared to \$138.6 million as of July 31, 2013. The decrease in cash and cash equivalents from the prior year is primarily driven by the redemption of \$175.0 million of our 6.50% Notes outstanding offset by our cash generated from operating activities. We generated \$245.9 million of cash from operating activities during Fiscal 2014 compared to \$222.4 million and \$185.4 million generated during Fiscal 2013 and Fiscal 2012, respectively. We currently anticipate that our Mountain and Lodging segment operating results will continue to provide a significant source of future operating cash flows (primarily those generated in our second and third fiscal quarters) combined with proceeds from the sale of remaining inventory of real estate available for sale from the completed Ritz-Carlton Residences, Vail and One Ski Hill Place at Breckenridge projects.

In addition to our \$44.4 million of cash and cash equivalents at July 31, 2014, we have \$333.2 million available under our Credit Agreement (which represents the total commitment of \$400.0 million less certain letters of credit outstanding of \$66.8 million). We believe the Credit Agreement, which matures in 2019, provides adequate flexibility and is priced favorably with any new borrowings currently being priced at LIBOR plus 1.25%.

Fiscal 2014 compared to Fiscal 2013

We generated \$245.9 million of cash from operating activities in Fiscal 2014, an increase of \$23.5 million when compared to the \$222.4 million of cash generated in Fiscal 2013. The increase in operating cash flows was primarily a result of improved Mountain and Lodging segment operating results in Fiscal 2014 compared to Fiscal 2013. Additionally, we generated \$42.9 million in proceeds from real estate development project closings (net of sales commissions and deposits previously received) in Fiscal 2014 compared to \$37.4 million in proceeds (net of sales commissions and deposits previously received) from real estate development project closings that occurred in Fiscal 2013. Additionally impacting cash flow from operating activities in Fiscal 2014 was an income tax refund of \$6.8 million, payment of \$10.6 million for the early redemption tender premium plus accrued interest on \$175.0 million of principal redeemed under our 6.5% Notes, and an increase in accounts receivable.

Cash used in investing activities increased by \$9.7 million in Fiscal 2014 compared to Fiscal 2013, primarily due to a \$23.4 million increase in resort capital expenditures during Fiscal 2014 compared to Fiscal 2013 and the cash receipt of \$11.1 million related to the sale of real estate development land at the base of Breckenridge's Peak 8 in Fiscal 2013, partially offset by the acquisition of the Urban ski areas for a combined \$20.0 million in Fiscal 2013 and a decrease in payments for commitments in conjunction with the Canyons transaction of \$4.2 million.

Cash used in financing activities increased \$200.4 million in Fiscal 2014 compared to Fiscal 2013, primarily due to the early redemption of \$175.0 million of principal under our 6.50% Notes in Fiscal 2014, an increase in the amount of cash dividends paid on our common stock of \$16.7 million during Fiscal 2014 compared to Fiscal 2013, payments for commitments in conjunction with the Canyons transaction of \$5.7 million in Fiscal 2014, the payment of financing costs associated with the amended and restated Credit Agreement of \$2.0 million in Fiscal 2014, as well as a decrease in proceeds from the exercise of stock options of \$1.1 million in Fiscal 2014 compared to Fiscal 2013.

Fiscal 2013 compared to Fiscal 2012

We generated \$222.4 million of cash from operating activities in Fiscal 2013, an increase of \$37.0 million when compared to the \$185.4 million of cash generated in Fiscal 2012. The increase in operating cash flows was primarily a result of improved Mountain and Lodging segment operating results in Fiscal 2013 compared to Fiscal 2012. Cash flow from operations was also favorably impacted by a reduction in inventory and an increase in accrued expenses of \$24.0 million, partially offset by an increase in prepaid expenses, other assets and income tax payments of \$12.9 million. Additionally, we generated \$37.4 million in proceeds from real estate development project closings (net of sales commissions and deposits previously received) in Fiscal 2013 compared to \$39.3 million in proceeds (net of sales commissions and deposits previously received) from real estate development project closings that occurred in Fiscal 2012.

Cash used in investing activities decreased by \$47.7 million in Fiscal 2013 compared to Fiscal 2012, primarily due to a \$37.7 million decrease in resort capital expenditures during Fiscal 2013 compared to Fiscal 2012, a decrease in cash used for the acquisitions of businesses of \$3.5 million, and the cash receipt of \$11.1 million related to the sale of real estate development land at the base of Breckenridge's Peak 8 in Fiscal 2013, partially offset by payments for commitments in conjunction with the Canyons transaction of \$5.5 million in Fiscal 2013.

Cash used in financing activities decreased \$31.7 million in Fiscal 2013 compared to Fiscal 2012 due to the repurchase of common stock of \$30.4 million in Fiscal 2012 and an increase in proceeds from the exercise of stock options and tax benefits recognized on the vesting and exercise of stock awards of \$5.4 million during Fiscal 2013 compared to Fiscal 2012, partially offset by an increase in the amount of cash dividends paid on our common stock of \$4.1 million in Fiscal 2013 compared to Fiscal 2012.

Significant Uses of Cash

Our cash uses currently include providing for operating expenditures and capital expenditures for assets to be used in resort operations and to a substantially lesser degree future real estate development projects.

We have historically invested significant cash in capital expenditures for our resort operations, and we expect to continue to make significant investments in the future subject to operating performance particularly as it relates to discretionary projects.

Current planned capital expenditures primarily include investments that will allow us to maintain our high quality standards, as well as certain incremental discretionary improvements at our mountain resorts and Urban ski areas and throughout our owned hotels. We evaluate additional discretionary capital improvements based on an expected level of return on investment. We currently anticipate we will spend approximately \$85 million to \$95 million of resort capital expenditures for calendar year 2014, which includes approximately \$5 million of capital expenditures for summer-related activities. Included in these estimated capital expenditures is approximately \$48 million to \$53 million of maintenance capital expenditures, which are necessary to maintain appearance and level of service appropriate to our resort operations, including routine replacement of snow grooming equipment and rental fleet equipment. Approximately \$32 million was spent for capital expenditures in calendar year 2014 as of July 31, 2014, leaving approximately \$53 million to \$63 million to spend in the remainder of calendar year 2014. Discretionary expenditures for calendar year 2014 include, among other projects, replacing the Centennial Express Lift at Beaver Creek with a new high speed, state-of-the-art combination gondola and chairlift, upgrading the Colorado SuperChair at Breckenridge with a new six-passenger chairlift, room renovations at The Lodge at Vail, an owned RockResort property, investments in our customer data analytics capabilities and expansion of the Cloud Dine restaurant at Canyons. We currently plan to utilize cash on hand, borrowings available under our Credit Agreement and/or cash flow generated from future operations to provide the cash necessary to execute our capital plans.

In May 2013, we entered into a lease and ancillary transaction documents with Talisker pursuant to which we assumed resort operations of Canyons which includes the ski area and related amenities. The lease between us and Talisker for Canyons has an initial term of 50 years with six 50-year renewal options. The lease provides for \$25 million in annual fixed payments, which increase each year by an inflation linked index of CPI less 1%, with a floor of 2% per annum. In addition, the lease includes participating contingent payments to Talisker of 42% of the amount by which EBITDA for the resort operations, as calculated under the lease, exceeds approximately \$35 million, with such threshold amount increased by an inflation linked index and a 10% adjustment for any capital improvements or investments, which includes the acquisition of PCMR, made under the lease by us. As a result of this transaction, we have a long-term debt obligation (including capital lease obligations) of \$311.9 million as of July 31, 2014.

On September 11, 2014, we acquired PCMR. The cash purchase price was \$182.5 million, subject to certain post-closing adjustments, and was funded through borrowings under the revolver portion of our existing credit facility. We also made a required \$10.0 million payment to Talisker under an existing agreement entered into at the time of the Canyons transaction. For additional information, see Note 19, Subsequent Event, of the Notes to Consolidated Financial Statements.

Principal payments on the vast majority of our long-term debt (\$624.8 million of the total \$626.6 million debt outstanding as of July 31, 2014) are not due until fiscal 2019 and beyond. As of July 31, 2014 and 2013, total long-term debt (including long-term debt due within one year) was \$626.6 million and \$796.9 million, respectively. Net Debt (defined as long-term debt plus long-term debt due within one year less cash and cash equivalents) decreased from \$658.3 million as of July 31, 2013 to \$582.2 million as of July 31, 2014 primarily due to an increase in cash and cash equivalents adjusted for the early redemption of \$175.0 million of principal under our 6.50% Notes.

Our debt service requirements can be impacted by changing interest rates as we had \$52.6 million of variable-rate debt associated with our employee housing development outstanding as of July 31, 2014. A 100-basis point change in LIBOR would cause our annual interest payments to change by approximately \$0.5 million. Additionally, as stated above the annual payments associated with the financing of the Canyons transaction increase by the greater of CPI less 1%, or 2%. The fluctuation in our debt service requirements, in addition to interest rate and inflation changes, may be impacted by future borrowings under our Credit Agreement or other alternative financing arrangements we may enter into. Our long term liquidity needs are dependent upon operating results that impact the borrowing capacity under the Credit Agreement, which can be mitigated by adjustments to capital expenditures, flexibility of investment activities and the ability to obtain favorable future financing. We can respond to liquidity impacts of changes in the business and economic environment by managing our capital expenditures and the timing of new real estate development activity.

Our share repurchase program is conducted under authorizations made from time to time by our Board of Directors. The Board of Directors initially authorized the repurchase of up to 3,000,000 shares of common stock (March 9, 2006) and later authorized additional repurchases of up to 3,000,000 additional shares (July 16, 2008). During the year ended July 31, 2014, we did not repurchase any shares of common stock. Since inception of this stock repurchase program through July 31, 2014, we have repurchased 4,949,111 shares at a cost of approximately \$193.2 million. As of July 31, 2014, 1,050,889 shares remained available to repurchase under the existing repurchase authorization. Shares of common stock purchased pursuant to the repurchase program will be held as treasury shares and may be used for the issuance of shares under the Company's employee share award plan. Repurchases under these authorizations may be made from time to time at prevailing prices as permitted by applicable laws, and subject to market conditions and other factors. The timing as well as the number of shares that may be repurchased under the program will depend on a number of factors, including our future financial performance, our available cash resources and competing uses for cash that may arise in the future, the restrictions in our Credit Agreement and the

Indenture, prevailing prices of our common stock and the number of shares that become available for sale at prices that we believe are attractive. These authorizations have no expiration date.

In fiscal 2011, our Board of Directors approved the commencement of a regular quarterly cash dividend on our common stock at an annual rate of \$0.60 per share, subject to quarterly declaration. Since the initial commencement of a regular quarterly cash dividend, our Board of Directors has annually approved an increase to our cash dividend on our common stock and on March 10, 2014, our Board of Directors approved a 100% increase to our quarterly cash dividend to \$0.4150 per share (or approximately \$15.0 million quarterly based upon shares outstanding as of July 31, 2014). For the year ended July 31, 2014, we paid cash dividends of \$1.245 per share (\$45.0 million in the aggregate). Our dividends were funded through available cash on hand. Subject to the discretion of our Board of Directors, applicable law and contractual restrictions, we anticipate paying regular quarterly cash dividends on our common stock for the foreseeable future. The amount, if any, of the dividends to be paid in the future will depend upon our available cash on hand, anticipated cash needs, overall financial condition, restrictions contained in our Credit Agreement and the Indenture, future prospects for earnings and cash flows, as well as other factors considered relevant by our Board of Directors.

Covenants and Limitations

We must abide by certain restrictive financial covenants under our Credit Agreement and the Indenture. The most restrictive of those covenants include the following Credit Agreement covenants: Net Funded Debt to Adjusted EBITDA ratio and the Interest Coverage ratio (each as defined in the Credit Agreement). In addition, our financing arrangements, including the Indenture, limit our ability to incur certain indebtedness, make certain restricted payments, enter into certain investments, make certain affiliate transfers and may limit our ability to enter into certain mergers, consolidations or sales of assets. Our borrowing availability under the Credit Agreement is primarily determined by the Net Funded Debt to Adjusted EBITDA ratio, which is based on our segment operating performance, as defined in the Credit Agreement.

We were in compliance with all restrictive financial covenants in our debt instruments as of July 31, 2014. We expect that we will continue to meet all applicable financial maintenance covenants in our Credit Agreement, including the Net Funded Debt to Adjusted EBITDA ratio throughout the year ending July 31, 2015. However, there can be no assurance that we will continue to meet such financial covenants. If such covenants are not met, we would be required to seek a waiver or amendment from the banks who are parties to the Credit Agreement. There can be no assurance that such waiver or amendment would be granted, which could have a material adverse impact on our liquidity.

Contractual Obligations

As part of our ongoing operations, we enter into arrangements that obligate us to make future payments under contracts such as debt agreements, lease agreements and construction agreements in conjunction with our resort capital expenditures. Debt obligations, which total \$626.6 million as of July 31, 2014, are recognized as liabilities in our Consolidated Balance Sheet. Obligations under construction contracts are not recognized as liabilities in our Consolidated Balance Sheet until services and/or goods are received which is in accordance with GAAP. Additionally, operating lease and service contract obligations, which total \$270.6 million as of July 31, 2014, are not recognized as liabilities in our Consolidated Balance Sheet, which is in accordance with GAAP. A summary of our contractual obligations as of July 31, 2014 is as follows (in thousands):

Contractual Obligations	Total	Payments Due by Period			
		Fiscal 2015	2-3 years	4-5 years	More than 5 years
Long-Term Debt (Outstanding Principal) ⁽¹⁾	\$ 626,622	\$ 1,022	\$ 536	\$ 215,557	\$ 409,507
Fixed Rate Interest ⁽¹⁾	88,151	17,120	34,201	34,145	2,685
Canyons Obligation ⁽²⁾	1,773,387	25,597	52,741	54,872	1,640,177
Operating Leases and Service Contracts ⁽³⁾	270,584	37,520	58,099	45,506	129,459
Purchase Obligations and Other ⁽⁴⁾	321,501	247,130	62,273	199	11,899
Total Contractual Cash Obligations	\$ 3,080,245	\$ 328,389	\$ 207,850	\$ 350,279	\$ 2,193,727

(1) The fixed-rate interest payments, as well as long-term debt payments, included in the table above assume that all debt outstanding as of July 31, 2014 will be held to maturity. Interest payments associated with variable-rate debt have not been included in the table. Assuming that our \$52.6 million of variable-rate long-term debt as of July 31, 2014 is held to maturity, and utilizing interest rates in effect at July 31, 2014, our annual interest payments (including commitment fees and letter of credit fees) on variable rate long-term debt as of July 31, 2014 is anticipated to be approximately \$1.1 million for each of

Fiscal 2015, Fiscal 2016 and for at least each of the next three years subsequent to Fiscal 2016. The future annual interest obligations noted herein are estimated only in relation to debt outstanding as of July 31, 2014, and do not reflect interest obligations on potential future debt.

(2) Reflects interest expense payments associated with the remaining initial 50 year lease term of the Canyons obligation assuming a 2% per annum (floor) increase in payments. Any potential increases to the annual fixed payment above the 2% floor due to inflation linked index of CPI less 1% have been excluded.

(3) The payments under noncancelable operating leases included in the table above reflect the applicable minimum lease payments and exclude any potential contingent rent payments.

(4) Purchase obligations and other primarily include amounts which are classified as trade payables, accrued payroll and benefits, accrued fees and assessments, contingent consideration liability, accrued taxes (including taxes for uncertain tax positions) on our Consolidated Balance Sheet as of July 31, 2014 and other commitments for goods and services not yet received, including construction contracts not included on our Consolidated Balance Sheet as of July 31, 2014 in accordance with GAAP.

Off Balance Sheet Arrangements

We do not have off balance sheet transactions that are expected to have a material effect on our financial condition, revenue, expenses, results of operations, liquidity, capital expenditures or capital resources.

Critical Accounting Policies

The preparation of Consolidated Financial Statements in conformity with GAAP requires us to select appropriate accounting policies and to make judgments and estimates affecting the application of those accounting policies. In applying our accounting policies, different business conditions or the use of different assumptions may result in materially different amounts reported in the Consolidated Financial Statements.

We have identified the most critical accounting policies which were determined by considering accounting policies that involve the most complex or subjective decisions or assessments. We also have other policies considered key accounting policies; however, these policies do not meet the definition of critical accounting policies because they do not generally require us to make estimates or judgments that are complex or subjective. We have reviewed these critical accounting policies and related disclosures with our Audit Committee of the Board of Directors.

Real Estate Held for Sale and Investment

Description

We evaluate each real estate project on at least a quarterly basis to determine if indicators of potential impairment exist. Impairment indicators are assessed separately for each real estate project and include, but are not limited to: current economic conditions, the local real estate market and the number and type of real estate units we have available for sale, expected selling prices, net margins on units closed in recent months and projected margins on remaining units that are available for sale. A real estate project is considered impaired when its carrying value is greater than the undiscounted future net cash flows the project is expected to generate.

Judgments and Uncertainties

We determine the estimated cash flows by project starting with the current listing price of all units remaining to be sold by project which is then reduced by 1) an estimate for sales discounts and concessions anticipated to be given to buyers over the remaining estimated sales period that takes into consideration the current economic environment, local real estate market and the type of real estate we have held for sale; 2) marketing fees paid in conjunction with units to be sold, as applicable; 3) estimated sales commissions and other closing costs including title, transfer and escrow fees; and 4) estimated carrying costs net of rental income until units are sold, the sum of which is compared to the carrying value for each individual real estate project.

Effect if Actual Results Differ From Assumptions

Based upon the analysis performed throughout Fiscal 2014, the estimated future cash flows of our real estate projects were in excess of their respective carrying values and as such no impairment charge has been recognized. Cash flows require

considerable judgment and are sensitive to changes in underlying assumptions and factors such as the ultimate selling price of individual units within a project and the estimated absorption period in which units are expected to be sold. As a result, there can be no assurance that the estimates and assumptions made for purposes of our impairment analysis will prove to be an accurate prediction of the future. For example, as of July 31, 2014, if our anticipated net cash proceeds (after sales concessions, discounts, selling and closing costs) on the remaining inventory of condominium units at One Ski Hill Place in Breckenridge were to decline by approximately 4.0%, compared to our current estimate we may be required to record an impairment charge on this project.

Goodwill and Intangible Assets

Description

The carrying value of goodwill and indefinite-lived intangible assets are evaluated for possible impairment on an annual basis or between annual tests if an event occurs or circumstances change that would more likely than not reduce the fair value of a reporting unit or indefinite-lived intangible asset below its carrying value. Other intangible assets are evaluated for impairment only when there is evidence that events or changes in circumstances indicate that the carrying amount of these assets may not be recoverable. We are required to determine goodwill impairment using a two-step process. The first step is used to identify potential impairment by comparing the fair value of a reporting unit with its carrying amount. If the carrying amount of a reporting unit exceeds its fair value, the second step of the impairment test is performed to measure the amount of impairment loss, if any. If the carrying amount of the reporting unit's goodwill exceeds the implied fair value of that goodwill, an impairment loss is recognized in an amount equal to that excess. The impairment test for indefinite-lived intangible assets consists of a comparison of the estimated fair value of the intangible asset with its carrying value. If the carrying value of the intangible asset exceeds its fair value, an impairment loss is recognized in an amount equal to that excess.

Judgments and Uncertainties

Application of the goodwill and indefinite-lived intangible asset impairment test requires judgment, including the identification of reporting units, assignment of assets and liabilities to reporting units, assignment of goodwill to reporting units and determination of the fair value of reporting units and indefinite-lived intangible assets. We determine the estimated fair value of our reporting units using a discounted cash flow analysis. The estimated fair value of indefinite-lived intangible assets is primarily determined using the income approach based upon estimated future revenue streams. These analyses require significant judgments, including estimation of future cash flows, which is dependent on internal forecasts, available industry/market data (to the extent available), estimation of the long-term rate of growth for our business including expectations and assumptions regarding the impact of general economic conditions on our business, estimation of the useful life over which cash flows will occur (including terminal multiples), determination of the respective weighted average cost of capital and market participant assumptions. Changes in these estimates and assumptions could materially affect the determination of fair value and impairment for each reporting unit or indefinite-lived intangible asset. We evaluate our reporting units on an annual basis and allocate goodwill to our reporting units based on the reporting units expected to benefit from the acquisition generating the goodwill.

Effect if Actual Results Differ From Assumptions

Goodwill and indefinite-lived intangible assets are tested for impairment at least annually as of May 1st. Based upon our annual impairment test performed during the fourth fiscal quarter of Fiscal 2014 the estimated fair value of our reporting units and indefinite-lived intangible assets were in excess of their respective carrying values, and as such no impairment of goodwill or indefinite-lived intangible assets existed and the second step of the goodwill impairment test was not required. However, we determined that our Colorado Lodging reporting unit (\$34.4 million of goodwill as of July 31, 2014) within our Lodging segment was at risk of failing step one of the goodwill impairment test, with the fair value of the reporting unit estimated at approximately 13% in excess of its carrying value and therefore is at risk for a future impairment in the event of significant unfavorable changes in the forecasted cash flows, terminal value multiples and/or weighted-average cost of capital utilized in the discounted cash flow analysis.

Fair value determinations require considerable judgment and are sensitive to changes in underlying assumptions and factors. As a result, there can be no assurance that the estimates and assumptions made for purposes of the annual goodwill impairment test will prove to be an accurate prediction of the future. Examples of events or circumstances that could reasonably be expected to negatively affect the underlying key assumptions and ultimately impact the estimated fair value of our Colorado Lodging reporting unit may include such items as: (1) prolonged adverse weather conditions; (2) a prolonged weakness in the general economic conditions in which the Colorado Lodging reporting unit operates and therefore negatively impacting group and transient room nights and ADR; and (3) volatility in the equity and debt markets which could result in a higher discount rate.

While historical performance and current expectations have resulted in fair values of our reporting units in excess of carrying values, if our assumptions are not realized, it is possible that an impairment charge may need to be recorded in the future. However, it is not possible at this time to determine if an impairment charge would result or if such a charge would be material.

Additionally, as a result of the Canyons transaction, we recorded \$106.4 million of goodwill which is primarily attributable to expected synergies, including the potential inclusion of a portion of the ski terrain of PCMR in the lease, among other factors. We cannot predict whether we will realize all of the synergies expected from our operation of Canyons, including from the recent acquisition of PCMR on September 11, 2014. As a result, there can be no assurance that the estimates and assumptions made for purposes of the annual goodwill impairment test of the Canyons goodwill will prove to be an accurate prediction of the future.

Tax Contingencies

Description

We must make certain estimates and judgments in determining income tax expense for financial statement purposes. These estimates and judgments occur in the calculation of tax credits and deductions and in the calculation of certain tax assets and liabilities, which arise from differences in the timing of recognition of revenue and expense for tax and financial statement purposes, as well as the interest and penalties relating to uncertain tax positions. The calculation of our tax liabilities involves dealing with uncertainties in the application of complex tax regulations. We recognize liabilities for uncertain tax positions based on a two-step process. The first step is to evaluate the tax position for recognition by determining if the weight of available evidence indicates that it is more likely than not that the position will be sustained on audit, including resolution of related appeals or litigation processes, if any. The second step requires us to estimate and measure the largest tax benefit that is cumulatively greater than 50% likely of being realized upon ultimate settlement. It is inherently difficult and subjective to estimate such amounts, as this requires us to determine the probability of various possible outcomes. This evaluation is based on factors including, but not limited to, changes in facts or circumstances, changes in tax law, interpretation of tax law, effectively settled issues under audit and new audit activity. A significant amount of time may pass before a particular matter, for which we may have established a reserve, is audited and fully resolved.

Judgments and Uncertainties

The estimates of our tax contingencies reserve contains uncertainty because management must use judgment to estimate the potential exposure associated with our various filing positions.

Effect if Actual Results Differ From Assumptions

We believe the estimates and judgments discussed herein are reasonable and we have adequate reserves for our tax contingencies for uncertain tax positions. Our reserves for uncertain tax positions, including any income tax related interest and penalties (\$48.9 million as of July 31, 2014), relate to the utilization of Federal NOL carryforwards and the treatment of the Talisker lease payments as payments of debt obligations and that the tax basis in Canyons goodwill is deductible. Actual results could differ and we may be exposed to increases or decreases in those reserves and tax provisions that could be material.

An unfavorable tax settlement could require the use of cash and could possibly result in increased tax expense and effective tax rate and/or adjustments to our deferred tax assets and deferred tax liabilities in the year of resolution. A favorable tax settlement could possibly result in a reduction in our tax expense, effective tax rate, income taxes payable, other long-term liabilities and/or adjustments to our deferred tax assets and deferred tax liabilities in the year of settlement or in future years.

Depreciable Lives of Assets

Description

Mountain and lodging operational assets, furniture and fixtures, computer equipment, software, vehicles and leasehold improvements are primarily depreciated using the straight-line method over the estimated useful life of the asset. Assets may become obsolete or require replacement before the end of their useful life in which the remaining book value would be written-off or we could incur costs to remove or dispose of assets no longer in use.

Judgments and Uncertainties

The estimate of our useful lives of the assets contain uncertainty because management must use judgment to estimate the useful life of the asset.

Effect if Actual Results Differ From Assumptions

Although we believe the estimates and judgments discussed herein are reasonable, actual results could differ, and we may be exposed to increased expense related to depreciable assets disposed of, removed or taken out of service prior to its originally estimated useful life, which may be material. A 10% decrease in the estimated useful lives of depreciable assets would have increased depreciation expense by approximately \$14.5 million for Fiscal 2014.

Business Combinations

Description

A component of our growth strategy has been to acquire and integrate businesses that complement our existing operations. We account for business combinations in accordance with the guidance for business combinations and related literature. Accordingly, we allocate the purchase price of acquired businesses to the identifiable tangible and intangible assets acquired and liabilities assumed based upon their estimated fair values at the date of acquisition. The difference between the purchase price and the fair value of the net assets acquired or the excess of the aggregate fair values of assets acquired and liabilities assumed is recorded as goodwill. In determining the fair values of assets acquired and liabilities assumed in a business combination, we use various recognized valuation methods including present value modeling and referenced market values (where available). Valuations are performed by management or independent valuation specialists under management's supervision, where appropriate.

Judgments and Uncertainties

Accounting for business combinations requires our management to make significant estimates and assumptions, especially at the acquisition date including our estimates for intangible assets, contractual obligations assumed and contingent consideration, where applicable. Although we believe the assumptions and estimates we have made in the past have been reasonable and appropriate, they are based in part on historical experience and information obtained from the management of the acquired companies and are inherently uncertain. Examples of critical estimates in valuing certain of the intangible assets we have acquired include but are not limited to determination of weighted average cost of capital, market participant assumptions, royalty rates, terminal multiples, and estimates of future cash flows to be generated by the acquired assets. In addition to the estimates and assumptions applied to valuing intangible assets acquired, the determination of the fair value of contingent consideration, including estimating the likelihood and timing of achieving the relevant thresholds for contingent consideration payments, requires the use of subjective judgments. Valuing contingent consideration uses probability weighted discounted cash flow projection valuation models, which incorporates, among other factors, projected achievement of specified financial performance measures, discounts rates and estimation of the long-term rate of growth for the respective business.

Effect if Actual Results Differ From Assumptions

We believe that the estimated fair values assigned to the assets acquired and liabilities assumed are based on reasonable assumptions that a marketplace participant would use. While we use our best estimates and assumptions to accurately value assets acquired and liabilities assumed at the acquisition date our estimates are inherently uncertain and subject to refinement. As a result, during the measurement period, which may be up to one year from the acquisition date, we may record adjustments to the assets acquired and liabilities assumed with the corresponding offset to goodwill. Upon the conclusion of the measurement period or final determination of the values of assets acquired or liabilities assumed, whichever comes first, any subsequent adjustments would be recorded in our Consolidated Statements of Operations.

We recognize the fair value of contingent consideration at the date of acquisition as part of the consideration transferred to acquire a business. The liability associated with contingent consideration is remeasured to fair value at each reporting period subsequent to the date of acquisition taking into consideration changes in financial projections and long-term growth rates, among other factors, that may impact the timing and amount of contingent consideration payments until the term of the agreement has expired or the contingency is resolved. Increases in the fair value of contingent consideration are recorded as losses in our Consolidated Statements of Operations, while decreases in fair value are recorded as gains.

New Accounting Standards

Refer to Note 2, Summary of Significant Accounting Policies, of the Notes to Consolidated Financial Statements for a discussion of new accounting standards.

Inflation

Although we cannot accurately determine the precise effect of inflation on our operations, management does not believe inflation has had a material effect on the results of operations in the last three fiscal years. When the costs of operating resorts increase, we generally have been able to pass the increase on to our customers. However, there can be no assurance that increases in labor and other operating costs due to inflation will not have an impact on our future profitability.

In May 2013, we entered into a long-term lease pursuant to which we assumed the operations of Canyons which includes the ski terrain and related amenities. The lease has an initial term of 50 years with six 50-year renewal options. The lease provides for \$25 million in annual fixed payments, which increase each year by an inflation linked index of CPI less 1%, with a floor of 2% per annum. As lease payments increase annually, there can be no assurance that these increases will be off-set by increased cash flow generated from operations at Canyons.

Seasonality and Quarterly Results

Our mountain and lodging operations are seasonal in nature. In particular, revenue and profits for our mountain and most of our lodging operations are substantially lower and historically result in losses from late spring to late fall. Conversely, peak operating seasons for our NPS concessionaire properties and our mountain resort golf courses occur during the summer months while the winter season results in operating losses. Revenue and profits generated by NPS concessionaire properties summer operations and golf operations are not nearly sufficient to fully offset our off-season losses from our mountain and other lodging operations. During Fiscal 2014, 81% of total combined Mountain and Lodging segment net revenue (excluding Lodging segment revenue associated with reimbursement of payroll costs) was earned during the second and third fiscal quarters. Therefore, the operating results for any three-month period are not necessarily indicative of the results that may be achieved for any subsequent quarter or for a full year (see Note 14, Selected Quarterly Financial Data (unaudited), of the Notes to Consolidated Financial Statements).

ITEM 7A. QUANTITATIVE AND QUALITATIVE DISCLOSURES ABOUT MARKET RISK.

Interest Rate Risk. Our exposure to market risk is limited primarily to the fluctuating interest rates associated with variable rate indebtedness. At July 31, 2014, we had \$52.6 million of variable rate indebtedness, representing approximately 8.4% of our total debt outstanding, at an average interest rate during Fiscal 2014 of 0.2%. Based on variable-rate borrowings outstanding as of July 31, 2014, a 100-basis point (or 1.0%) change in LIBOR would result in our annual interest payments changing by \$0.5 million. Our market risk exposure fluctuates based on changes in underlying interest rates.

ITEM 8. FINANCIAL STATEMENTS AND SUPPLEMENTARY DATA.

Vail Resorts, Inc.

Consolidated Financial Statements for the Years Ended July 31, 2014, 2013 and 2012

[Management's Report on Internal Control Over Financial Reporting](#) [F- 2](#)

[Report of Independent Registered Public Accounting Firm](#) [F- 3](#)

Consolidated Financial Statements

[Consolidated Balance Sheets](#) [F- 4](#)

[Consolidated Statements of Operations](#) [F- 5](#)

[Consolidated Statements of Comprehensive Income](#) [F- 6](#)

[Consolidated Statements of Stockholders' Equity](#) [F- 7](#)

[Consolidated Statements of Cash Flows](#) [F- 8](#)

[Notes to Consolidated Financial Statements](#) [F- 9](#)

Financial Statement Schedule:

The following consolidated financial statement schedule of the Company is filed as part of this Report on Form 10-K and should be read in conjunction with the Company's Consolidated Financial Statements:

[Schedule II - Valuation and Qualifying Accounts and Reserves](#) [69](#)

Management's Report on Internal Control over Financial Reporting

Management of Vail Resorts, Inc. (the "Company") is responsible for establishing and maintaining adequate internal control over financial reporting, as such term is defined in Rules 13a-15(f) and 15d-15(f) of the Securities Exchange Act of 1934. The Company's internal control over financial reporting is designed to provide reasonable assurance regarding the reliability of financial reporting and the preparation of financial statements for external purposes in accordance with generally accepted accounting principles in the United States of America.

Because of its inherent limitations, internal control over financial reporting may not prevent or detect misstatements. Also, projections of any evaluation of the effectiveness of internal control over financial reporting to future periods are subject to the risk that the controls may become inadequate because of changes in conditions, or that the degree of compliance with the policies or procedures may deteriorate.

Management, including the Company's Chief Executive Officer and Chief Financial Officer, assessed the effectiveness of the Company's internal control over financial reporting as of July 31, 2014. In making this assessment, management used the criteria established in *Internal Control-Integrated Framework* issued by the Committee of Sponsoring Organizations of the Treadway Commission in 1992. Based on this assessment, management concluded that, as of July 31, 2014, the Company's internal control over financial reporting was effective.

The Company's independent registered public accounting firm, PricewaterhouseCoopers LLP, has issued an attestation report on the Company's internal control over financial reporting as of July 31, 2014, as stated in the Report of Independent Registered Public Accounting Firm on the following page.

Report of Independent Registered Public Accounting Firm

To Shareholders and Board of Directors
of Vail Resorts, Inc.:

In our opinion, the consolidated financial statements listed in the accompanying index present fairly, in all material respects, the financial position of Vail Resorts, Inc. and its subsidiaries at July 31, 2014 and 2013, and the results of their operations and their cash flows for each of the three years in the period ended July 31, 2014 in conformity with accounting principles generally accepted in the United States of America. In addition, in our opinion, the financial statement schedule listed in the accompanying index presents fairly, in all material respects, the information set forth therein when read in conjunction with the related consolidated financial statements. Also in our opinion, the Company maintained, in all material respects, effective internal control over financial reporting as of July 31, 2014, based on criteria established in *Internal Control - Integrated Framework* issued by the Committee of Sponsoring Organizations of the Treadway Commission in 1992. The Company's management is responsible for these financial statements and financial statement schedule, for maintaining effective internal control over financial reporting and for its assessment of the effectiveness of internal control over financial reporting, included in the accompanying Management's Report on Internal Control over Financial Reporting. Our responsibility is to express opinions on these financial statements, on the financial statement schedule and on the Company's internal control over financial reporting based on our integrated audits. We conducted our audits in accordance with the standards of the Public Company Accounting Oversight Board (United States). Those standards require that we plan and perform the audits to obtain reasonable assurance about whether the financial statements are free of material misstatement and whether effective internal control over financial reporting was maintained in all material respects. Our audits of the financial statements included examining, on a test basis, evidence supporting the amounts and disclosures in the financial statements, assessing the accounting principles used and significant estimates made by management, and evaluating the overall financial statement presentation. Our audit of internal control over financial reporting included obtaining an understanding of internal control over financial reporting, assessing the risk that a material weakness exists, and testing and evaluating the design and operating effectiveness of internal control based on the assessed risk. Our audits also included performing such other procedures as we considered necessary in the circumstances. We believe that our audits provide a reasonable basis for our opinions.

A company's internal control over financial reporting is a process designed to provide reasonable assurance regarding the reliability of financial reporting and the preparation of financial statements for external purposes in accordance with generally accepted accounting principles. A company's internal control over financial reporting includes those policies and procedures that (i) pertain to the maintenance of records that, in reasonable detail, accurately and fairly reflect the transactions and dispositions of the assets of the company; (ii) provide reasonable assurance that transactions are recorded as necessary to permit preparation of financial statements in accordance with generally accepted accounting principles, and that receipts and expenditures of the company are being made only in accordance with authorizations of management and directors of the company; and (iii) provide reasonable assurance regarding prevention or timely detection of unauthorized acquisition, use, or disposition of the company's assets that could have a material effect on the financial statements.

Because of its inherent limitations, internal control over financial reporting may not prevent or detect misstatements. Also, projections of any evaluation of effectiveness to future periods are subject to the risk that controls may become inadequate because of changes in conditions, or that the degree of compliance with the policies or procedures may deteriorate.

/s/ PricewaterhouseCoopers LLP
Denver, Colorado
September 23, 2014

Vail Resorts, Inc.
Consolidated Balance Sheets
(In thousands, except share and per share amounts)

	July 31,	
	2014	2013
Assets		
Current assets:		
Cash and cash equivalents	\$ 44,406	\$ 138,604
Restricted cash	13,181	12,624
Trade receivables, net of allowances of \$681 and \$478, respectively	95,977	79,037
Inventories, net of reserves of \$2,136 and \$1,760, respectively	67,183	68,318
Deferred income taxes (Note 10)	29,249	25,190
Other current assets	25,050	19,696
Total current assets	275,046	343,469
Property, plant and equipment, net (Note 6)	1,147,990	1,169,288
Real estate held for sale and investment	157,858	195,230
Deferred charges and other assets	97,284	97,267
Goodwill, net (Note 6)	378,148	381,699
Intangible assets, net (Note 6)	117,523	121,344
Total assets	\$ 2,173,849	\$ 2,308,297
Liabilities and Stockholders' Equity		
Current liabilities:		
Accounts payable and accrued liabilities (Note 6)	\$ 289,218	\$ 269,519
Income taxes payable	33,966	42,822
Long-term debt due within one year (Note 4)	1,022	994
Total current liabilities	324,206	313,335
Long-term debt (Note 4)	625,600	795,928
Other long-term liabilities (Note 6)	260,681	242,906
Deferred income taxes (Note 10)	128,562	118,259
Commitments and contingencies (Note 12)		
Stockholders' equity:		
Preferred stock, \$0.01 par value, 25,000,000 shares authorized, no shares issued and outstanding	—	—
Common stock, \$0.01 par value, 100,000,000 shares authorized, and 41,152,800 and 40,903,731 shares issued, respectively	412	409
Additional paid-in capital	612,322	598,675
Accumulated other comprehensive loss	(199)	(67)
Retained earnings	401,500	418,043
Treasury stock, at cost; 4,949,111 shares (Note 15)	(193,192)	(193,192)
Total Vail Resorts, Inc. stockholders' equity	820,843	823,868
Noncontrolling interests	13,957	14,001
Total stockholders' equity	834,800	837,869
Total liabilities and stockholders' equity	\$ 2,173,849	\$ 2,308,297

The accompanying Notes are an integral part of these consolidated financial statements.

Vail Resorts, Inc.
Consolidated Statements of Operations
(In thousands, except per share amounts)

	Year Ended July 31,		
	2014	2013	2012
Net revenue:			
Mountain	\$ 963,573	\$ 867,514	\$ 766,608
Lodging	242,287	210,974	210,623
Real Estate	48,786	42,309	47,163
Total net revenue	1,254,646	1,120,797	1,024,394
Segment operating expense (exclusive of depreciation and amortization shown separately below):			
Mountain	712,785	639,706	568,578
Lodging	225,563	198,813	204,270
Real Estate	55,826	58,090	63,170
Total segment operating expense	994,174	896,609	836,018
Other operating (expense) income:			
Depreciation and amortization	(140,601)	(132,688)	(127,581)
Change in fair value of contingent consideration (Note 5)	(1,400)	—	—
Loss on disposal of fixed assets, net	(1,208)	(1,222)	(1,464)
Gain on sale of real property	—	6,675	—
Income from operations	117,263	96,953	59,331
Mountain equity investment income, net	1,262	891	878
Investment income, net	375	351	469
Interest expense, net	(63,997)	(38,966)	(33,586)
Loss on extinguishment of debt (Note 4)	(10,831)	—	—
Income before provision for income taxes	44,072	59,229	27,092
Provision for income taxes (Note 10)	(15,866)	(21,619)	(10,701)
Net income	\$ 28,206	\$ 37,610	\$ 16,391
Net loss attributable to noncontrolling interests	272	133	62
Net income attributable to Vail Resorts, Inc.	\$ 28,478	\$ 37,743	\$ 16,453
Per share amounts (Note 3):			
Basic net income per share attributable to Vail Resorts, Inc.	\$ 0.79	\$ 1.05	\$ 0.46
Diluted net income per share attributable to Vail Resorts, Inc.	\$ 0.77	\$ 1.03	\$ 0.45
Cash dividends declared per share	\$ 1.245	\$ 0.79	\$ 0.675

The accompanying Notes are an integral part of these consolidated financial statements.

Vail Resorts, Inc.
Consolidated Statements of Comprehensive Income
(In thousands)

	Year Ended July 31,		
	2014	2013	2012
Net income	\$ 28,206	\$ 37,610	\$ 16,391
Foreign currency translation adjustments, net of tax	(132)	188	(255)
Comprehensive income	28,074	37,798	16,136
Comprehensive loss attributable to noncontrolling interests	272	133	62
Comprehensive income attributable to Vail Resorts, Inc.	\$ 28,346	\$ 37,931	\$ 16,198

The accompanying Notes are an integral part of these consolidated financial statements.

Vail Resorts, Inc.
Consolidated Statements of Stockholders' Equity
(In thousands, except share amounts)

	Common Stock		Additional Paid in Capital	Retained Earnings	Treasury Stock	Accumulated Other Comprehensive Loss	Total Vail Resorts, Inc. Stockholders' Equity	Noncontrolling Interests	Total Stockholders' Equity
	Shares	Amount							
Balance, July 31, 2011	40,334,973	\$ 403	\$ 575,689	\$ 416,458	\$ (162,827)	\$ —	\$ 829,723	\$ 13,996	\$ 843,719
Comprehensive income (loss):									
Net income (loss)	—	—	—	16,453	—	—	16,453	(62)	16,391
Foreign currency translation adjustments, net of tax	—	—	—	—	—	(255)	(255)	—	(255)
Total comprehensive income (loss)							16,198	(62)	16,136
Stock-based compensation (Note 16)	—	—	11,999	—	—	—	11,999	—	11,999
Issuance of shares under share award plan net of shares withheld for taxes (Note 16)	196,231	2	(2,550)	—	—	—	(2,548)	—	(2,548)
Tax benefit from share award plan	—	—	1,553	—	—	—	1,553	—	1,553
Repurchases of common stock (Note 15)	—	—	—	—	(30,365)	—	(30,365)	—	(30,365)
Dividends	—	—	—	(24,249)	—	—	(24,249)	—	(24,249)
Contributions from noncontrolling interests, net	—	—	—	—	—	—	—	83	83
Balance, July 31, 2012	40,531,204	405	586,691	408,662	(193,192)	(255)	802,311	14,017	816,328
Comprehensive income (loss):									
Net income (loss)	—	—	—	37,743	—	—	37,743	(133)	37,610
Foreign currency translation adjustments, net of tax	—	—	—	—	—	188	188	—	188
Total comprehensive income (loss)							37,931	(133)	37,798
Stock-based compensation (Note 16)	—	—	12,349	—	—	—	12,349	—	12,349
Issuance of shares under share award plan net of shares withheld for taxes (Note 16)	372,527	4	(4,606)	—	—	—	(4,602)	—	(4,602)
Tax benefit from share award plan	—	—	4,241	—	—	—	4,241	—	4,241
Dividends	—	—	—	(28,362)	—	—	(28,362)	—	(28,362)
Contributions from noncontrolling interests, net	—	—	—	—	—	—	—	117	117
Balance, July 31, 2013	40,903,731	409	598,675	418,043	(193,192)	(67)	823,868	14,001	837,869
Comprehensive income (loss):									
Net income (loss)	—	—	—	28,478	—	—	28,478	(272)	28,206
Foreign currency translation adjustments, net of tax	—	—	—	—	—	(132)	(132)	—	(132)
Total comprehensive income (loss)							28,346	(272)	28,074
Stock-based compensation (Note 16)	—	—	14,224	—	—	—	14,224	—	14,224
Issuance of shares under share award plan net of shares withheld for taxes (Note 16)	249,069	3	(4,738)	—	—	—	(4,735)	—	(4,735)
Tax benefit from share award plan	—	—	4,161	—	—	—	4,161	—	4,161
Dividends	—	—	—	(45,021)	—	—	(45,021)	—	(45,021)
Contributions from noncontrolling interests, net	—	—	—	—	—	—	—	228	228
Balance, July 31, 2014	41,152,800	\$ 412	\$ 612,322	\$ 401,500	\$ (193,192)	\$ (199)	\$ 820,843	\$ 13,957	\$ 834,800

The accompanying Notes are an integral part of these consolidated financial statements.

Vail Resorts, Inc.
Consolidated Statements of Cash Flows
(In thousands)

	2014		Year Ended July 31,		2013		2012	
Cash flows from operating activities:								
Net income	\$	28,206	\$	37,610	\$	16,391		
Adjustments to reconcile net income to net cash provided by operating activities:								
Depreciation and amortization		140,601		132,688		127,581		
Cost of real estate sales		37,400		32,076		34,912		
Stock-based compensation expense		14,224		12,349		11,999		
Deferred income taxes, net		6,219		(8,125)		9,243		
Canyons obligation accreted interest expense		5,544		985		—		
Change in fair value of contingent consideration		1,400		—		—		
Gain on sale of real property		—		(6,675)		—		
Loss on extinguishment of debt		10,831		—		—		
Payment of tender premium		(8,531)		—		—		
Other non-cash income, net		(8,570)		(8,093)		(6,041)		
Changes in assets and liabilities:								
Restricted cash		(559)		1,647		(1,733)		
Accounts receivable, net		(17,007)		(11,715)		(2,577)		
Inventories, net		1,332		(105)		(10,853)		
Investments in real estate		(642)		(2,145)		(2,160)		
Accounts payable and accrued liabilities		20,724		19,774		(2,515)		
Income taxes payable		12,198		21,717		(305)		
Other assets and liabilities, net		2,508		435		11,477		
Net cash provided by operating activities		245,878		222,423		185,419		
Cash flows from investing activities:								
Capital expenditures		(118,305)		(94,946)		(132,625)		
Acquisition of businesses		—		(19,958)		(23,479)		
Cash received from sale of real property		—		11,090		—		
Other investing activities, net		399		(4,424)		150		
Net cash used in investing activities		(117,906)		(108,238)		(155,954)		
Cash flows from financing activities:								
Payments on tender of 6.50% Notes		(175,000)		—		—		
Proceeds from borrowings under other long-term debt		—		96,000		56,000		
Payments of other long-term debt		(998)		(97,011)		(57,052)		
Repurchases of common stock		—		—		(30,365)		
Dividends paid		(45,021)		(28,362)		(24,249)		
Other financing activities, net		(1,193)		7,583		2,144		
Net cash used in financing activities		(222,212)		(21,790)		(53,522)		
Effect of exchange rate changes on cash and cash equivalents		42		156		(33)		
Net (decrease) increase in cash and cash equivalents		(94,198)		92,551		(24,090)		
Cash and cash equivalents:								
Beginning of period	\$	138,604	\$	46,053	\$	70,143		
End of period	\$	44,406	\$	138,604	\$	46,053		
Cash paid for interest, net of amounts capitalized	\$	57,217	\$	34,222	\$	30,212		
Taxes (refunded) paid, net	\$	(6,787)	\$	3,984	\$	216		

The accompanying Notes are an integral part of these consolidated financial statements.

Notes to Consolidated Financial Statements

1. Organization and Business

Vail Resorts, Inc. ("Vail Resorts" or the "Parent Company") is organized as a holding company and operates through various subsidiaries. Vail Resorts and its subsidiaries (collectively, the "Company") currently operate in three business segments: Mountain, Lodging and Real Estate.

In the Mountain segment, the Company operates eight world-class mountain resort properties at the Vail, Breckenridge, Keystone and Beaver Creek mountain resorts in Colorado; the Heavenly, Northstar, and Kirkwood mountain resorts in the Lake Tahoe area of California and Nevada; the Canyons mountain resort in Park City, Utah; and the ski areas of Afton Alps in Minnesota and Mount Brighton in Michigan ("Urban" ski areas); as well as ancillary services, primarily including ski school, dining and retail/rental operations. These mountain resorts (with the exception of Northstar, Canyons and the Urban ski areas) operate primarily on Federal land under the terms of Special Use Permits granted by the USDA Forest Service (the "Forest Service").

In the Lodging segment, the Company owns and/or manages a collection of luxury hotels under its RockResorts brand, as well as other strategic lodging properties and a large number of condominiums located in proximity to the Company's mountain resorts, National Park Service ("NPS") concessionaire properties including the Grand Teton Lodge Company ("GTLC"), which operates destination resorts in the Grand Teton National Park, Colorado Mountain Express ("CME"), a Colorado resort ground transportation company, and mountain resort golf courses.

Vail Resorts Development Company ("VRDC"), a wholly-owned subsidiary, conducts the operations of the Company's Real Estate segment, which owns and develops real estate in and around the Company's resort communities.

The Company's mountain business and its lodging properties at or around the Company's mountain resorts are seasonal in nature with peak operating seasons primarily from mid-November through mid-April. The Company's operations at its NPS concessionaire properties and its golf courses generally operate from mid-May through mid-October. The Company also has non-majority owned investments in various other entities, some of which are consolidated (see Note 8, Variable Interest Entities).

2. Summary of Significant Accounting Policies

Principles of Consolidation-- The accompanying Consolidated Financial Statements include the accounts of the Company, its majority-owned subsidiaries and all variable interest entities for which the Company is the primary beneficiary. Investments in which the Company does not have a controlling interest or is not the primary beneficiary are accounted for under the equity method. All significant intercompany transactions have been eliminated in consolidation.

Cash and Cash Equivalents-- The Company considers all highly liquid investments with maturities of three months or less at the date of purchase to be cash equivalents.

Restricted Cash-- Restricted cash primarily represents amounts held as state-regulated reserves for self-insured workers' compensation claims.

Trade Receivables-- The Company records trade accounts receivable in the normal course of business related to the sale of products or services. The Company generally charges interest on past due accounts at a rate of 18% per annum. The allowance for doubtful accounts is based on a specific reserve analysis and on a percentage of accounts receivable, and takes into consideration such factors as historical write-offs, the economic climate and other factors that could affect collectability. Write-offs are evaluated on a case by case basis.

Inventories-- The Company's inventories consist primarily of purchased retail goods, food and beverage items and spare parts. Inventories are stated at the lower of cost or fair value, determined using primarily an average weighted cost method. The Company records a reserve for estimated shrinkage and obsolete or unusable inventory.

Property, Plant and Equipment-- Property, plant and equipment is carried at cost net of accumulated depreciation. Repairs and maintenance are expensed as incurred. Expenditures that improve the functionality of the related asset or extend the useful life are capitalized. When property, plant and equipment is retired or otherwise disposed of, the related gain or loss is included in operating income. Depreciation is calculated on the straight-line method, including property, plant and equipment under capital leases, generally based on the following useful lives:

	Estimated Life in Years
Land improvements	10-35
Buildings and building improvements	7-30
Machinery and equipment	2-30
Furniture and fixtures	3-10
Software	3
Vehicles	3-10

The Company capitalizes interest on non-real estate construction projects expected to take longer than one year to complete and cost more than \$1.0 million. The Company capitalized zero, zero and \$0.1 million of interest on non-real estate projects during the years ended July 31, 2014, 2013 and 2012, respectively.

The Company has certain assets being used in resort operations that were constructed as amenities in conjunction with real estate development and included in project costs and expensed as the real estate was sold. Accordingly, there is no carrying value and no depreciation expense related to these assets in the Company's Consolidated Financial Statements. These assets were primarily placed in service from 1995 to 1997 with an original cost of approximately \$33.0 million and an average estimated useful life of 15 years.

Real Estate Held for Sale and Investment-- The Company capitalizes as real estate held for sale and investment the original land acquisition cost, direct construction and development costs, property taxes, interest recorded on costs related to real estate under development and other related costs, including costs that will be capitalized as resort depreciable assets associated with mixed-use real estate development projects for which the Company cannot specifically identify the components at the time of incurring such cash outflows until the property reaches its intended use. Additionally, the Company records depreciation on completed condominium units that are placed in rental programs until such units are sold. Sales and marketing expenses are charged against income in the period incurred. Sales commission expenses are charged against income in the period that the related revenue from real estate sales is recorded. The Company records capitalized interest once construction activities commence and real estate deposits have been utilized in construction. The Company did not capitalize interest on real estate development projects during the years ended July 31, 2014, 2013 and 2012.

Deferred Financing Costs-- Certain costs incurred with the issuance of debt securities are capitalized and included in deferred charges and other assets, net of accumulated amortization. Amortization is charged to interest expense over the respective term of the applicable debt issues.

Goodwill and Intangible Assets-- The Company has classified as goodwill the cost in excess of fair value of the net assets of businesses acquired in purchase transactions. The Company's major intangible asset classes are trademarks, water rights, customer lists, property management contracts, Forest Service permits and excess reorganization value. Goodwill and various indefinite-lived intangible assets, including excess reorganization value and certain trademarks and water rights, are not amortized, but are subject to at least annual impairment testing. The Company tests annually (or more often, if necessary) for impairment as of May 1. Amortizable intangible assets are amortized over the shorter of their contractual terms or estimated useful lives.

The testing for impairment consists of a comparison of the fair value of the assets with their carrying values. If the carrying amount of the assets exceed its fair value, an impairment will be recognized in an amount equal to that excess. If the carrying amount of the assets does not exceed the fair value, no impairment loss is recognized. For the testing of goodwill for impairment, the Company determines the estimated fair value of its reporting units using discounted cash flow analyses. The fair value of indefinite-lived intangible assets is estimated using an income approach. The Company determined that there was no impairment to goodwill or significant intangible assets during the years ended July 31, 2014, 2013 and 2012.

Long-lived Assets-- The Company evaluates potential impairment of long-lived assets and long-lived assets to be disposed of whenever events or changes in circumstances indicate that the carrying amount of an asset may not be fully recoverable. If the sum of the expected cash flows, on an undiscounted basis, is less than the carrying amount of the asset, an impairment loss is recognized in the amount by which the carrying amount of the asset exceeds its fair value. The Company does not believe any events or changes in circumstances indicating an impairment of the carrying amount of a long-lived asset occurred during the years ended July 31, 2014, 2013 and 2012.

Revenue Recognition-- The following describes the composition of revenues for the Company:

- Mountain revenue is derived from a wide variety of sources, including, among other things, sales of lift tickets (including season passes), ski school operations, dining operations, retail sales, equipment rentals, private ski club amortized initiation fees and dues, marketing and internet advertising, commercial leasing, employee housing and municipal services, and are recognized as products are delivered or services are performed.
- Lodging revenue is derived from a wide variety of sources, including, among other things, hotel operations, dining operations, property management services, managed hotel property payroll cost reimbursements, private golf club amortized initiation fees and dues, transportation services and golf course greens fees, and are recognized as products are delivered or services are performed. Revenue from payroll cost reimbursements relates to payroll costs of managed hotel properties where the Company is the employer. The reimbursements are based upon the costs incurred with no added margin; therefore, these revenues and corresponding expenses have no net effect on the Company's operating income or net income.
- Revenue from non-refundable private club initiation fees are recognized over the estimated life of the facilities on a straight-line basis upon inception of the club. As of July 31, 2014, the weighted average remaining period over which the private club initiation fees will be recognized is approximately 19 years. Additionally, certain club initiation fees are refundable in 30 years after the date of acceptance of a member. Under these memberships, the difference between the amount paid by the member and the present value of the refund obligation is recorded as deferred initiation fee revenue in the Company's Consolidated Balance Sheets and recognized as revenue on a straight-line basis over 30 years. The present value of the refund obligation is recorded as an initiation deposit liability and accretes over the nonrefundable term using the effective interest method. The accretion is included in interest expense.
- Real estate revenue primarily includes the sale of condominium units and are recorded using the full accrual method and occurs only upon the following: (i) substantial completion of the entire development project, (ii) receipt of certificates of occupancy or temporary certificates of occupancy from local governmental agencies, if applicable, (iii) closing of the sales transaction including receipt of all, or substantially all, sales proceeds (including any deposits previously received), and (iv) transfer of ownership.

Real Estate Cost of Sales-- Costs of real estate transactions include direct project costs, common cost allocations (primarily determined on relative sales value) and may include accrued liabilities for costs to be incurred subsequent to the sales transaction. The Company utilizes the relative sales value method to determine cost of sales for condominium units sold within a project, when specific identification of costs cannot be reasonably determined.

Deferred Revenue-- In addition to deferring certain revenue related to private club initiation fees, the Company records deferred revenue related to the sale of season ski passes. The number of season pass holder visits is estimated based on historical data and the deferred revenue is recognized throughout the ski season based on this estimate, or on a straight-line basis if usage patterns cannot be determined based on available historical data.

Reserve Estimates-- The Company uses estimates to record reserves for certain liabilities, including medical claims, workers' compensation claims, third-party loss contingencies, property taxes and loyalty reward programs among other items. The Company estimates the probable costs related to these liabilities that will be incurred and records that amount as a liability in its consolidated financial statements. Additionally, the Company records, as applicable, receivables related to insurance recoveries for loss contingencies if deemed probable of recovery. These estimates are reviewed and adjusted as the facts and circumstances change. The Company records legal costs related to defending claims as incurred.

Advertising Costs-- Advertising costs are expensed at the time such advertising commences. Advertising expense for the years ended July 31, 2014, 2013 and 2012 was \$25.7 million, \$25.5 million and \$22.2 million, respectively. Prepaid advertising costs as of July 31, 2014 and 2013 was \$0.2 million and \$0.4 million, respectively and are reported within "other current assets" in the Company's Consolidated Balance Sheets.

Income Taxes-- The Company's provision for income taxes is based on current pre-tax income, changes in deferred tax assets and liabilities and changes in estimates with regard to some uncertain tax positions. Deferred tax assets and liabilities are recorded for the estimated future tax effects of temporary differences between the tax bases of assets and liabilities and amounts reported in the accompanying Consolidated Balance Sheets and for operating loss and tax credit carryforwards. The change in deferred tax assets and liabilities for the period measures the deferred tax provision or benefit for the period. Effects of changes in enacted tax laws on deferred tax assets and liabilities are reflected as adjustments to the tax provision or benefit in the period of enactment. The Company's deferred tax assets have been reduced by a valuation allowance to the extent it is deemed to be

more likely than not that some or all of the deferred tax assets will not be realized. The Company recognizes liabilities for uncertain tax positions based on a two-step process. The first step is to evaluate the tax position for recognition by determining if the weight of available evidence indicates that it is “more-likely-than-not” to be sustained, on audit, including resolution of related appeals or litigation processes, if any. The second step requires the Company to estimate and measure the largest tax benefit that is cumulatively greater than 50% likely of being realized upon ultimate settlement (see Note 10, Income Taxes, for more information).

Fair Value of Financial Instruments-- The recorded amounts for cash and cash equivalents, receivables, other current assets, and accounts payable and accrued liabilities approximate fair value due to their short-term nature. The fair value of amounts outstanding under the Employee Housing Bonds (as defined in Note 4, Long-Term Debt) approximate book value due to the variable nature of the interest rate associated with that debt. The fair value of the 6.50% Senior Subordinated Notes due 2019 (“6.50% Notes”) (Note 4, Long-Term Debt) are based on quoted market prices (a Level 1 input). The fair value of the Company’s Industrial Development Bonds and other long-term debt (Note 4, Long-Term Debt) have been estimated using discounted cash flow analyses based on current borrowing rates for debt with similar remaining maturities and ratings (a Level 3 input). The estimated fair value of the 6.50% Notes, Industrial Development Bonds and other long-term debt as of July 31, 2014 and 2013 is presented below (in thousands):

	July 31, 2014		July 31, 2013	
	Carrying Value	Fair Value	Carrying Value	Fair Value
6.50% Notes	\$ 215,000	\$ 223,600	\$ 390,000	\$ 409,500
Industrial Development Bonds	\$ 41,200	\$ 48,003	\$ 41,200	\$ 47,512
Other long-term debt	\$ 5,163	\$ 5,758	\$ 5,383	\$ 5,852

Stock-Based Compensation-- Stock-based compensation expense is measured at the grant date based upon the fair value of the portion of the award that is ultimately expected to vest and is recognized as expense over the applicable vesting period of the award generally using the straight-line method (see Note 16, Stock Compensation Plan for more information). The following table shows total stock-based compensation expense for the years ended July 31, 2014, 2013 and 2012 included in the Consolidated Statements of Operations (in thousands):

	Year Ended July 31,		
	2014	2013	2012
Mountain stock-based compensation expense	\$ 10,292	\$ 9,007	\$ 7,614
Lodging stock-based compensation expense	2,203	1,917	1,744
Real estate stock-based compensation expense	1,729	1,425	2,641
Pre-tax stock-based compensation expense	14,224	12,349	11,999
Less: benefit from income taxes	5,435	4,709	4,567
Net stock-based compensation expense	\$ 8,789	\$ 7,640	\$ 7,432

Concentration of Credit Risk-- The Company’s financial instruments that are exposed to concentrations of credit risk consist primarily of cash and cash equivalents and restricted cash. The Company places its cash and temporary cash investments in high quality credit institutions, but these investments may be in excess of FDIC insurance limits. The Company does not enter into financial instruments for hedging, trading or speculative purposes. Concentration of credit risk with respect to trade and notes receivables is limited due to the wide variety of customers and markets in which the Company transacts business, as well as their dispersion across many geographical areas. The Company performs ongoing credit evaluations of its customers and generally does not require collateral, but does require advance deposits on certain transactions.

Use of Estimates-- The preparation of financial statements in conformity with accounting principles generally accepted in the United States of America (“GAAP”) requires management to make estimates and assumptions that affect the reported amounts of assets and liabilities, the disclosure of contingent assets and liabilities at the balance sheet date and the reported amounts of revenue and expenses during the reporting period. Actual results could differ from those estimates.

New Accounting Standards-- In May 2014, the Financial Accounting Standards Board (“FASB”) issued Accounting Standards Update (“ASU”) No. 2014-09, “Revenue from Contracts with Customers (Topic 606)”, which supersedes the revenue recognition requirements in Accounting Standards Codification (“ASC”) 605, “Revenue Recognition”. This ASU is based on the principle that revenue is recognized to depict the transfer of goods or services to customers in an amount that reflects the consideration to which the entity expects to be entitled in exchange for those goods or services. The ASU also requires

additional disclosure about the nature, amount, timing and uncertainty of revenue and cash flows arising from customer contracts, including significant judgments and changes in judgments and assets recognized from costs incurred to obtain or fulfill a contract. The standard will be effective for the first interim period within fiscal years beginning after December 15, 2016 (the Company's 2018 first fiscal quarter), using one of two retrospective application methods. The Company is evaluating the impacts, if any, the adoption of ASU No. 2014-09 will have on the Company's financial position or results of operations.

3. Net Income Per Common Share

Basic earnings per share ("EPS") excludes dilution and is computed by dividing net income attributable to Vail Resorts stockholders by the weighted-average shares outstanding during the period. Diluted EPS reflects the potential dilution that could occur if securities or other contracts to issue common stock were exercised, resulting in the issuance of shares of common stock that would then share in the earnings of Vail Resorts. Presented below is basic and diluted EPS for the years ended July 31, 2014, 2013 and 2012 (in thousands, except per share amounts):

	Year Ended July 31,					
	2014		2013		2012	
	Basic	Diluted	Basic	Diluted	Basic	Diluted
Net income per share:						
Net income attributable to Vail Resorts	\$ 28,478	\$ 28,478	\$ 37,743	\$ 37,743	\$ 16,453	\$ 16,453
Weighted-average shares outstanding	36,127	36,127	35,859	35,859	36,004	36,004
Effect of dilutive securities	—	930	—	874	—	669
Total shares	36,127	37,057	35,859	36,733	36,004	36,673
Net income per share attributable to Vail Resorts	\$ 0.79	\$ 0.77	\$ 1.05	\$ 1.03	\$ 0.46	\$ 0.45

The Company computes the effect of dilutive securities using the treasury stock method and average market prices during the period. The number of shares issuable on the exercise of share based awards that were excluded from the calculation of diluted net income per share because the effect of their inclusion would have been anti-dilutive totaled approximately 17,000, 19,000 and 36,000 for the years ended July 31, 2014, 2013 and 2012, respectively.

In fiscal 2011, the Company's Board of Directors approved the commencement of a regular quarterly cash dividend on the Company's common stock at an annual rate of \$0.60 per share, subject to quarterly declaration. Since the initial commencement of a regular quarterly cash dividend, the Company's Board of Directors has annually approved an increase to the cash dividend on the Company's common stock and on March 10, 2014, the Company's Board of Directors approved an increase of 100% in the annual cash dividend to an annual rate of \$1.66 per share, subject to quarterly declaration. For the year ended July 31, 2014, the Company paid cash dividends of \$1.245 per share (\$45.0 million in the aggregate). On September 23, 2014 the Company's Board of Directors approved a quarterly cash dividend of \$0.4150 per share payable on October 22, 2014 to stockholders of record as of October 7, 2014.

4. Long-Term Debt

Long-term debt as of July 31, 2014 and 2013 is summarized as follows (in thousands):

	Fiscal Year Maturity (a)	July 31, 2014	July 31, 2013
Credit Facility Revolver (b)	2019	\$ —	\$ —
Industrial Development Bonds (c)	2020	41,200	41,200
Employee Housing Bonds (d)	2027-2039	52,575	52,575
6.50% Notes (e)	2019	215,000	390,000
Canyons obligation (f)	2063	311,858	306,320
Other (g)	2015-2029	5,989	6,827
Total debt		626,622	796,922
Less: Current maturities (h)		1,022	994
Long-term debt		\$ 625,600	\$ 795,928

(a) Maturities are based on the Company's July 31 fiscal year end.

(b) On March 13, 2014, The Vail Corporation, a wholly-owned subsidiary of the Company, amended and restated its senior credit facility. As part of this amendment and restatement, Vail Holdings, Inc. ("VHI"), a wholly-owned subsidiary of the Company, assumed the rights and obligations of The Vail Corporation, the former borrower under the senior credit facility. The Company continues to be a guarantor under the amended credit facility.

Key modifications to the senior credit facility included, among other things, the extension of the maturity on the revolving credit facility from January 2016 to March 2019; decreased grid pricing for interest rate margins (as of July 31, 2014, under the amended credit facility, at LIBOR plus 1.25%) and commitment fees (as of July 31, 2014, under the amended credit facility, at 0.25%); increased letter of credit availability (under the amended credit facility, to \$200 million); increased swing line loan availability (under the amended credit facility, to \$75 million); and the expansion of baskets for improved flexibility in the Company's ability to incur debt, pay, prepay, redeem and repurchase unsecured debt, dispose of assets, and make investments and distributions. In addition, under the amended credit facility and subject to VHI meeting all compliance restrictions, VHI has the ability to increase availability (under the revolver or in the form of term loans) to an aggregate amount not to exceed the greater of (i) \$700 million and (ii) the product of 2.75 and the trailing twelve-month Adjusted EBITDA, as defined in the Credit Agreement.

The amended credit facility is now referred to as the Sixth Amended and Restated Credit Agreement (the "Credit Agreement") among VHI, Bank of America, N.A., as administrative agent (the "Agent"), U.S. Bank National Association and Wells Fargo Bank, National Association, as co-syndication agents, BBVA Compass, as documentation agent, Merrill Lynch Pierce, Fenner & Smith Incorporated and U.S. Bank National Association, as joint lead arrangers and joint bookrunners, Wells Fargo Securities, LLC, as joint lead arranger, and the Lenders (as defined in the Credit Agreement) party thereto, and consists of a \$400 million revolving credit facility. VHI's obligations under the Credit Agreement are guaranteed by the Company and certain of its subsidiaries and are collateralized by a pledge of all of the capital stock of VHI and substantially all of its subsidiaries (with certain additional exceptions for the pledge of the capital stock of foreign subsidiaries). The proceeds of loans made under the Credit Agreement may be used to fund the Company's working capital needs, capital expenditures, acquisitions, investments and other general corporate purposes, including the issuance of letters of credit. The Credit Agreement matures in March 2019. Borrowings under the Credit Agreement bear interest annually at a rate of (i) LIBOR plus a margin or (ii) the Agent's prime lending rate plus a margin. Interest rate margins may fluctuate based upon the ratio of the Company's Net Funded Debt to Adjusted EBITDA on a trailing four-quarter basis. The Credit Agreement also includes a quarterly unused commitment fee, which is equal to a percentage determined by the Net Funded Debt to Adjusted EBITDA ratio, as each such term is defined in the Credit Agreement, times the daily amount by which the Credit Agreement commitment exceeds the total of outstanding loans and outstanding letters of credit. The unused amounts are accessible to the extent that the Net Funded Debt to Adjusted EBITDA ratio does not exceed the maximum ratio allowed at quarter-ends and the Adjusted EBITDA to interest on Funded Debt (as defined in the Credit Agreement) ratio does not fall below the minimum ratio allowed at quarter-ends. The Credit Agreement provides for affirmative and negative covenants that restrict, among other things, the Company's ability to incur indebtedness, dispose of

assets, make capital expenditures, make distributions and make investments. In addition, the Credit Agreement includes the following restrictive financial covenants: Net Funded Debt to Adjusted EBITDA ratio and Adjusted EBITDA to interest on Funded Debt ratio.

- (c) The Company has outstanding \$41.2 million of industrial development bonds, which were issued by Eagle County, Colorado (the “Eagle County Bonds”) and mature, subject to prior redemption, on August 1, 2019. These bonds accrue interest at 6.95% per annum, with interest being payable semi-annually on February 1 and August 1. The promissory note with respect to the Eagle County Bonds between Eagle County and the Company is collateralized by the Forest Service permits for Vail and Beaver Creek.
- (d) The Company has recorded for financial reporting purposes the outstanding debt of four Employee Housing Entities (each an “Employee Housing Entity” and collectively the “Employee Housing Entities”): Breckenridge Terrace, Tarnes, BC Housing and Tenderfoot. The proceeds of the Employee Housing Bonds were used to develop apartment complexes designated primarily for use by the Company’s seasonal employees at its mountain resorts. The Employee Housing Bonds are variable rate, interest-only instruments with interest rates tied to LIBOR plus 0% to 0.05% (0.16% to 0.21% as of July 31, 2014).

Interest on the Employee Housing Bonds is paid monthly in arrears and the interest rate is adjusted weekly. No principal payments are due on the Employee Housing Bonds until maturity. Each Employee Housing Entity’s bonds were issued in two series. The bonds for each Employee Housing Entity are backed by letters of credit issued under the Credit Agreement. The table below presents the principal amounts outstanding for the Employee Housing Bonds as of July 31, 2014 (in thousands):

	Maturity (a)	Tranche A	Tranche B	Total
Breckenridge Terrace	2039	\$ 14,980	\$ 5,000	\$ 19,980
Tarnes	2039	8,000	2,410	10,410
BC Housing	2027	9,100	1,500	10,600
Tenderfoot	2035	5,700	5,885	11,585
Total		\$ 37,780	\$ 14,795	\$ 52,575

- (e) On April 25, 2011, the Company completed a private offering for \$390 million of 6.50% Notes the proceeds of which, along with available cash resources, were used to purchase the outstanding \$390 million principal amount of the 6.75% Senior Subordinated Notes (“6.75% Notes”) and pay related premiums, fees and expenses. The 6.50% Notes have a fixed annual interest rate of 6.50% and will mature May 1, 2019 with no principal payments due until maturity. The Company has certain early redemption options under the terms of the 6.50% Notes. The premium for early redemption of the 6.50% Notes ranges from 4.875% to 0%, depending on the date of redemption. The 6.50% Notes are subordinated to certain of the Company’s debts, including the Credit Agreement, and will be subordinated to certain of the Company’s future debts. The Company’s payment obligations under the 6.50% Notes are jointly and severally guaranteed by substantially all of the Company’s current and future domestic subsidiaries. The indenture governing the 6.50% Notes contains restrictive covenants, which, among other things, limit the ability of Vail Resorts and its Restricted Subsidiaries (as defined in the Indenture) to (i) borrow money or sell preferred stock, (ii) create liens, (iii) pay dividends on or redeem or repurchase stock, (iv) make certain types of investments, (v) sell stock in the Restricted Subsidiaries, (vi) create restrictions on the ability of the Restricted Subsidiaries to pay dividends or make other payments to the Parent Company, (vii) enter into transactions with affiliates, (viii) issue guarantees of debt and (ix) sell assets or merge with other companies. Pursuant to the registration rights agreement executed as part of the offering of the 6.50% Notes, the Company agreed to file a registration statement for an exchange offer registered under the Securities Act of 1933. The registration statement was declared effective on November 16, 2011, and on November 17, 2011, the Company commenced its offer to exchange up to \$390.0 million principal amount of newly issued 6.50% Notes, registered under the Securities Act of 1933, for a like principal amount of its outstanding privately placed 6.50% Notes. The exchange offer expired on December 16, 2011 and all of the 6.50% Notes were tendered and exchanged for the new substantially identical registered notes.

On July 7, 2014, the Company redeemed \$175.0 million of the 6.50% Notes. As a result, the Company incurred an early redemption premium of 4.875%, or \$8.5 million, for the portion of the principal redeemed, which was recorded, along with a write-off of \$2.3 million of unamortized debt issuance costs, as a loss on extinguishment of debt during the year ended July 31, 2014. As of July 31, 2014, \$215.0 million of the 6.50% Notes remain outstanding.

- (f) On May 24, 2013, VR CPC Holdings, Inc. ("VR CPC"), a wholly-owned subsidiary of the Company, entered into a transaction agreement (the "Transaction Agreement") with affiliate companies of Talisker Corporation ("Talisker") pursuant to which the parties entered into a master lease agreement (the "Lease") and certain ancillary transaction documents on May 29, 2013 related to the Canyons mountain resort (see Note 5, Acquisitions), pursuant to which the Company assumed the resort operations of Canyons mountain resort in Park City, Utah. The Lease between VR CPC and Talisker has an initial term of 50 years with six 50-year renewal options. The Lease provides for \$25 million in annual fixed payments, which increase each year by an inflation linked index of CPI less 1%, with a floor of 2% per annum. The Parent Company has guaranteed the payments under the Lease. The obligation at July 31, 2014 represents future fixed lease payments for the remaining initial lease term of 50 years (including annual increases at the floor of 2%) discounted using an interest rate of 10%, and includes accumulated accreted interest expense of \$6.5 million.
- (g) Other obligations primarily consist of a \$5.2 million note outstanding to the Colorado Water Conservation Board, which matures on September 16, 2028, and capital leases totaling \$0.8 million. Other obligations, including the Colorado Water Conservation Board note and the capital leases, bear interest at rates ranging from 0.2% to 6.0% and have maturities ranging from in the year ending July 31, 2015 to the year ending July 31, 2029.
- (h) Current maturities represent principal payments due in the next 12 months.

Aggregate maturities for debt outstanding, including capital lease obligations, as of July 31, 2014 reflected by fiscal year are as follows (in thousands):

	Total
2015	\$ 1,022
2016	266
2017	270
2018	271
2019	215,286
Thereafter	409,507
Total debt	\$ 626,622

The Company recorded gross interest expense of \$64.0 million, \$39.0 million and \$33.7 million for the years ended July 31, 2014, 2013 and 2012, respectively, of which \$1.9 million, \$2.0 million and \$1.9 million was amortization of deferred financing costs. The Company capitalized zero, zero and \$0.1 million of interest during the years ended July 31, 2014, 2013 and 2012, respectively. The Company was in compliance with all of its financial and operating covenants required to be maintained under its debt instruments for all periods presented.

5. Acquisitions

Canyons

In May 2013, VR CPC and Talisker entered into the Transaction Agreement, the Lease and ancillary transaction documents, pursuant to which the Company assumed the resort operations of Canyons mountain resort in Park City, Utah, which includes the ski area, property management and related amenities. Canyons is a year round mountain resort providing a comprehensive offering of recreational activities, including both snow sports and summer activities. The Lease between VR CPC and Talisker has an initial term of 50 years with six 50-year renewal options. The Lease provides for \$25 million in annual fixed payments, which increase each year by an inflation linked index of CPI less 1%, with a floor of 2% per annum. In addition, the Lease includes participating contingent payments (described more fully below). The Parent Company has guaranteed the payments under the Lease.

Additionally, the transaction documents set forth the rights and obligations of the parties with respect to the acquisition of certain real estate and personal property, future resort development, access, water rights, intellectual property, transition services, and rights with respect to litigation between the then current operator of the Park City Mountain Resort ("PCMR") and Talisker related to the validity of a lease of the Talisker owned land under the ski terrain of PCMR (excluding the base area).

The following summarizes the fair values of the identifiable assets acquired and liabilities assumed at the date the transaction was effective (in thousands).

	Acquisition Date Fair Value	
Accounts receivable	\$	2,211
Other current assets		1,698
Property, plant and equipment		5,475
Property, plant and equipment (under capital lease)		127,885
Deferred income tax assets, net		11,869
Intangible assets		30,700
PCMR deposit		57,800
Goodwill		106,414
Total identifiable assets acquired	\$	344,052
Accounts payable and accrued liabilities	\$	6,723
Deferred revenue		1,134
Other liabilities		21,766
Canyons obligation		305,329
Contingent consideration		9,100
Total liabilities assumed	\$	344,052

Land and certain improvements under the PCMR ski area was subject to litigation at the transaction date. As such, the Company recorded a deposit ("PCMR deposit") for the potential future interests in the land and associated improvements at its estimated fair value at the transaction date. The excess of the aggregate fair values of assets acquired and liabilities assumed was recorded as goodwill. The goodwill recognized was attributable primarily to expected synergies, including the potential inclusion of a portion of the ski terrain of PCMR in the Lease, the assembled workforce of Canyons and other factors. The Company believes that for income tax purposes the lease payments should primarily be treated as payments of a debt obligation and that the tax basis of the goodwill is deductible. As a result, the Company recorded an adjustment to its preliminary purchase price allocation of \$32.9 million, which reduced deferred income tax assets, net with a corresponding increase to goodwill and has reflected this as a retrospective adjustment as of July 31, 2013 (including the Supplemental Consolidating Condensed Balance Sheet - see Note 12, Guarantor Subsidiaries and Non-Guarantor Subsidiaries). The intangible assets have a weighted-average amortization period of approximately 50 years. Additionally, the Company recorded \$20.3 million at the transaction date in additional consideration associated with certain Talisker obligations, primarily related to resort development.

The following table shows the composition of Canyons property, plant and equipment recorded under capital leases as of July 31, 2014 and 2013:

		July 31,	
	2014		2013
Land	\$	18,500	\$ 18,500
Land improvements		29,980	29,980
Buildings and building improvements		32,800	32,800
Machinery and equipment		46,605	44,774
Gross property, plant and equipment		127,885	126,054
Accumulated depreciation		(7,596)	(1,065)
Property, plant and equipment, net	\$	120,289	\$ 124,989

As of July 31, 2014, the Canyons obligation was \$311.9 million, which represents the estimated annual fixed lease payments for the remaining 50 year term of the lease assuming annual increases at the floor of 2% and discounted using an interest rate of 10%. Future minimum lease payments under the Lease as of July 31, 2014 reflected by fiscal year are as follows (in thousands):

2015	\$	25,589
2016		26,101
2017		26,623
2018		27,156
2019		27,699
Thereafter		1,952,077
Total future minimum lease payments		2,085,245
Less amount representing interest		(1,773,387)
Net future minimum lease payments		\$ 311,858

The Lease also provides for participating contingent payments to Talisker of 42% of the amount by which EBITDA for the resort operations, as calculated under the Lease, exceeds approximately \$35 million, with such threshold amount increased by an inflation linked index and a 10% adjustment for any capital improvements or investments made under the Lease by the Company (the "Contingent Consideration"). The Company estimated the likelihood and timing of achieving the relevant thresholds for the Contingent Consideration payments using discounted cash flow projection valuation models. The Company considered two probability weighed models to calculate projected EBITDA performance; (1) Canyons on a standalone basis, and (2) Canyons plus the inclusion of the ski terrain of PCMR (excluding the base area) in the Lease. The models considered the following factors: (i) an estimation of the long-term rate of EBITDA growth at 5.5% after the initial five years of operations; (ii) estimated annual capital expenditures between \$10.0 million to \$15.0 million in the initial five years of operations, subsequently growing at inflation of 3%; (iii) threshold amount increased by an inflation linked index of 2%; and (iv) a discount rate of 15%. During the year ended July 31, 2014, the Company recorded an increase of \$1.4 million in the estimated fair value of the participating contingent payments, and recorded a related charge to income from operations. The estimated fair value of the contingent consideration is \$10.5 million as of July 31, 2014 and this liability is recorded in other long-term liabilities in the Consolidated Balance Sheets.

The operating results of Canyons which are recorded in the Mountain and Lodging segments contributed \$67.2 million of net revenue, including an allocated portion of season pass revenue based on skier visits, for the year ended July 31, 2014 and \$3.9 million of net revenue for the year ended July 31, 2013.

The following presents the unaudited pro forma consolidated financial information of the Company as if the Canyons transaction was completed on August 1, 2011. The following unaudited pro forma financial information includes adjustments for (i) depreciation on acquired property, plant and equipment; (ii) amortization of intangible assets recorded at the date of the transaction; (iii) interest expense relating to the Canyons obligation; and (iv) transaction and business integration related costs. This unaudited pro forma financial information is presented for informational purposes only and does not purport to be indicative of the results of future operations or the results that would have occurred had the transaction taken place on August 1, 2011 (in thousands, except per share amounts).

	Year Ended July 31,	
	2013	2012
Pro forma net revenue	\$ 1,172,159	\$ 1,074,859
Pro forma net income (loss) attributable to Vail Resorts, Inc.	\$ 20,714	\$ (6,525)
Pro forma basic net income (loss) per share attributable to Vail Resorts, Inc.	\$ 0.58	\$ (0.18)
Pro forma diluted net income (loss) per share attributable to Vail Resorts, Inc.	\$ 0.56	\$ (0.18)

Urban Ski Areas

In December 2012, the Company acquired all of the assets of two ski areas in the Midwest, Afton Alps in Minnesota and Mount Brighton in Michigan, for total cash consideration of \$20.0 million, net of cash assumed. The purchase price was allocated to identifiable tangible and intangible assets acquired and liabilities assumed based on their estimated fair values at the acquisition date. The Company completed its purchase price allocation and recorded \$17.8 million in property, plant and equipment, \$1.0 million in other assets, \$2.0 million in goodwill, \$1.0 million in other intangible assets (with a weighted-average amortization period of 10 years), and \$1.8 million of assumed liabilities on the date of acquisition. The operating results of Afton Alps and Mount Brighton are reported within the Mountain segment.

Kirkwood Mountain Resort

On April 12, 2012, the Company acquired substantially all of the assets of Kirkwood Mountain Resort ("Kirkwood"), a mountain resort located in Lake Tahoe, California, for total cash consideration of approximately \$18.2 million, net of cash assumed, subject to certain working capital adjustments as provided for in the purchase agreement. The purchase price was allocated to identifiable tangible and intangible assets acquired and liabilities assumed based on their estimated fair values at the acquisition date. The Company completed its purchase price allocation and recorded \$16.8 million in property, plant and equipment, \$2.5 million in other assets, \$0.8 million in indefinite-lived intangible assets, \$1.2 million in other intangible assets (with a weighted-average amortization period of 21.5 years), and \$3.1 million of assumed liabilities on the date of acquisition. The operating results of Kirkwood are primarily reported within the Mountain segment.

Skiinfo

On February 1, 2012, the Company acquired the capital stock of Skiinfo, AS, a Norwegian company which owns and operates several European websites focused on the ski and snowboarding industry, for total cash consideration of \$5.7 million, net of cash assumed. The purchase price was allocated to identifiable tangible and intangible assets acquired and liabilities assumed based on their estimated fair values at the acquisition date. The Company completed its purchase price allocation and recorded \$2.4 million in property plant and equipment, \$2.7 million in other assets, \$1.8 million in goodwill, \$0.7 million in indefinite-lived intangible assets, \$0.5 million in other intangible assets (with a weighted-average amortization period of 6.7 years), and \$2.6 million of assumed liabilities on the date of acquisition. The operating results of Skiinfo are reported within the Mountain segment.

6. Supplementary Balance Sheet Information

The composition of property, plant and equipment, including capital lease assets, follows (in thousands):

	July 31,	
	2014	2013
Land and land improvements	\$ 348,328	\$ 343,982
Buildings and building improvements	907,280	884,307
Machinery and equipment	700,745	646,102
Furniture and fixtures	269,209	259,693
Software	98,653	92,553
Vehicles	55,724	49,356
Construction in progress	31,487	49,102
Gross property, plant and equipment	2,411,426	2,325,095
Accumulated depreciation	(1,263,436)	(1,155,807)
Property, plant and equipment, net	\$ 1,147,990	\$ 1,169,288

Depreciation expense, which included depreciation of assets recorded under capital leases, for the years ended July 31, 2014, 2013 and 2012 totaled \$136.6 million, \$130.2 million and \$124.5 million, respectively.

The composition of goodwill and intangible assets follows (in thousands):

	July 31,	
	2014	2013
<i>Goodwill</i>		
Goodwill	\$ 395,502	\$ 399,053
Accumulated amortization	(17,354)	(17,354)
Goodwill, net	378,148	381,699
<i>Indefinite-lived intangible assets</i>		
Gross indefinite-lived intangible assets	100,834	100,889
Accumulated amortization	(24,713)	(24,713)
Indefinite-lived intangible assets, net	76,121	76,176
<i>Amortizable intangible assets</i>		
Gross amortizable intangible assets	91,233	90,990
Accumulated amortization	(49,831)	(45,822)
Amortizable intangible assets, net	41,402	45,168
Total gross intangible assets	192,067	191,879
Total accumulated amortization	(74,544)	(70,535)
Total intangible assets, net	\$ 117,523	\$ 121,344

Amortization expense for intangible assets subject to amortization for the years ended July 31, 2014, 2013 and 2012 totaled \$4.0 million, \$2.5 million and \$3.1 million, respectively, and is estimated to be approximately \$2.6 million annually, on average, for the next five fiscal years.

The Company recorded a measurement period adjustment to its Canyons preliminary purchase price allocation of \$32.9 million which resulted in an increase to goodwill with a corresponding reduction to deferred income tax assets, net and has reflected this as a retrospective adjustment as of July 31, 2013.

The changes in the net carrying amount of goodwill allocated between the Company's segments for the years ended July 31, 2014 and 2013 are as follows (in thousands):

	Mountain	Lodging	Goodwill, net
Balance at July 31, 2012	\$ 209,299	\$ 60,470	\$ 269,769
Acquisitions	104,224	7,671	111,895
Effects of changes in foreign currency exchange rates	35	—	35
Balance at July 31, 2013	313,558	68,141	381,699
Acquisition (measurement period adjustments)	(3,220)	(242)	(3,462)
Effects of changes in foreign currency exchange rates	(89)	—	(89)
Balance at July 31, 2014	\$ 310,249	\$ 67,899	\$ 378,148

The composition of accounts payable and accrued liabilities follows (in thousands):

	July 31,	
	2014	2013
Trade payables	\$ 71,823	\$ 61,364
Deferred revenue	110,566	93,759
Accrued salaries, wages and deferred compensation	29,833	27,946
Accrued benefits	21,351	19,787
Deposits	15,272	14,331
Accrued interest	5,429	8,018
Other accruals	34,944	44,314
Total accounts payable and accrued liabilities	\$ 289,218	\$ 269,519

The composition of other long-term liabilities follows (in thousands):

	July 31,	
	2014	2013
Private club deferred initiation fee revenue	\$ 128,824	\$ 131,760
Unfavorable lease obligation, net	31,338	34,037
Other long-term liabilities	100,519	77,109
Total other long-term liabilities	\$ 260,681	\$ 242,906

7. Investments in Affiliates

The Company held the following investments in equity method affiliates as of July 31, 2014:

Equity Method Affiliates	Ownership Interest
Slifer, Smith, and Frampton/Vail Associates Real Estate, LLC (“SSF/VARE”)	50%
KRED	50%
Clinton Ditch and Reservoir Company	43%

The Company had total net investments in equity method affiliates of \$7.5 million and \$7.1 million as of July 31, 2014 and 2013, respectively, classified as “deferred charges and other assets” in the accompanying Consolidated Balance Sheets. The amount of retained earnings that represent undistributed earnings of 50-percent-or-less-owned entities accounted for by the equity method was \$4.2 million and \$3.8 million as of July 31, 2014 and 2013, respectively. During the years ended July 31, 2014, 2013 and 2012, distributions in the amounts of \$1.0 million, \$0.7 million and \$0.8 million, respectively, were received from equity method affiliates.

8. Variable Interest Entities

The Company is the primary beneficiary of the Employee Housing Entities, which are Variable Interest Entities (“VIEs”), and has consolidated them in its Consolidated Financial Statements. As a group, as of July 31, 2014, the Employee Housing Entities had total assets of \$27.6 million (primarily recorded in property, plant and equipment, net) and total liabilities of \$63.5 million (primarily recorded in long-term debt as “Employee Housing Bonds”). The Company has issued under its Credit Agreement \$53.4 million letters of credit related to Employee Housing Bonds. The letters of credit would be triggered in the event that one of the entities defaults on required payments. The letters of credit have no default provisions.

The Company is the primary beneficiary of Avon Partners II, LLC (“APII”), which is a VIE. APII owns commercial space and the Company currently leases substantially all of that space. APII had total assets of \$4.3 million (primarily recorded in property, plant and equipment) and no debt as of July 31, 2014.

9. Fair Value Measurements

The FASB issued fair value guidance that establishes how reporting entities should measure fair value for measurement and disclosure purposes. The guidance establishes a common definition of fair value applicable to all assets and liabilities measured at fair value and prioritizes the inputs into valuation techniques used to measure fair value. Accordingly, the Company uses valuation techniques which maximize the use of observable inputs and minimize the use of unobservable inputs when determining fair value. The three levels of the hierarchy are as follows:

Level 1: Inputs that reflect unadjusted quoted prices in active markets that are accessible to the Company for identical assets or liabilities;

Level 2: Inputs include quoted prices for similar assets and liabilities in active and inactive markets or that are observable for the asset or liability either directly or indirectly; and

Level 3: Unobservable inputs which are supported by little or no market activity.

The table below summarizes the Company’s cash equivalents and Contingent Consideration (see Note 5, Acquisitions) measured at fair value (all other assets and liabilities measured at fair value are immaterial) (in thousands):

Fair Value Measurement as of July 31, 2014

Description	Balance at July 31,			
	2014	Level 1	Level 2	Level 3
Assets:				
Money Market	\$ 9,022	\$ 9,022	\$ —	\$ —
Commercial Paper	\$ 630	\$ —	\$ 630	\$ —
Certificates of Deposit	\$ 880	\$ —	\$ 880	\$ —
Liabilities:				
Contingent Consideration	\$ 10,500	\$ —	\$ —	\$ 10,500

Fair Value Measurement as of July 31, 2013

Description	Balance at July 31,			
	2013	Level 1	Level 2	Level 3
Assets:				
Money Market	\$ 34,029	\$ 34,029	\$ —	\$ —
Commercial Paper	\$ 630	\$ —	\$ 630	\$ —
Certificates of Deposit	\$ 630	\$ —	\$ 630	\$ —
Liabilities:				
Contingent Consideration	\$ 9,100	\$ —	\$ —	\$ 9,100

The Company's cash equivalents are measured utilizing quoted market prices or pricing models whereby all significant inputs are either observable or corroborated by observable market data. The Company's valuation techniques and Level 3 inputs used to estimate the fair value of Contingent Consideration in connection with the Canyons transaction are described in Note 5, Acquisitions.

The following change in Contingent Consideration during the year ended July 31, 2014 was as follows:

Balance at July 31, 2013	\$ 9,100
Change in fair value	1,400
Balance at July 31, 2014	\$ 10,500

10. Income Taxes

The Company had Federal net operating loss ("NOL") carryforwards that expired in the year ended July 31, 2008 and were limited in deductibility each year under Section 382 of the Internal Revenue Code. The Company had only been able to use these NOL carryforwards to the extent of approximately \$8.0 million per year through December 31, 2007 (the "Section 382 Amount"). However, during the year ended July 31, 2005, the Company amended previously filed tax returns (for tax years 1997-2002) in an effort to remove the restrictions under Section 382 of the Internal Revenue Code on approximately \$73.8 million of NOL carryforwards to reduce future taxable income. As a result, the Company requested a refund related to the amended returns in the amount of \$6.2 million and have reduced its federal tax liability in the amount of \$19.6 million in subsequent returns. These NOL carryforwards relate to fresh start accounting from the Company's reorganization in 1992. During the year ended July 31, 2006, the Internal Revenue Service ("IRS") completed its examination of the Company's filing position in these amended returns and disallowed the Company's request for refund and its position to remove the restrictions under Section 382 of the Internal Revenue Code. The Company appealed the examiner's disallowance of these NOL carryforwards to the Office of Appeals. In December 2008, the Office of Appeals denied the Company's appeal, as well as a request for mediation. The Company disagreed with the IRS interpretation disallowing the utilization of the NOL's and in August 2009, the Company filed a complaint in the United States District Court for the District of Colorado against the United States of America seeking a refund of approximately \$6.2 million in Federal income taxes paid, plus interest. On July 1, 2011, the District Court granted the Company summary judgment, concluding that the IRS's decision disallowing the utilization of the NOLs was inappropriate. The IRS is entitled to appeal the decision of the District Court to grant the motion for summary judgment and the Company does not know whether the IRS will do so or, if it does appeal, whether the appeal would be successful. However, at this point, the District Court proceedings have been stayed pending ongoing settlement discussions.

between the parties. The Company is also a party to two related tax proceedings in the United States Tax Court regarding calculation of NOL carryover deductions for tax years 2006, 2007 and 2008. The two proceedings involve substantially the same issues as the litigation in the District Court wherein the Company disagrees with the IRS as to the utilization of NOLs. However, the Company is uncertain whether and how the potential resolution of the District Court case may affect these tax court proceedings. The trial date for Tax Court proceedings has been continued pending on-going settlement discussions between the parties.

Since the legal proceeding surrounding the utilization of the NOLs have not been fully resolved, including a determination of the amount of refund and the possibility that the District Court's ruling may be appealed by the IRS, there remains considerable uncertainty of what portion, if any, of the NOLs will be realized, and as such, the Company has not reflected any of the benefits of the utilization of the restricted NOLs within its financial statements. However, the range of potential reversal of other long-term liabilities and accrued interest and penalties that would be recorded as a benefit to the Company's income tax provision is between zero and \$27.6 million.

The Company has state (primarily California) and foreign NOL carryforwards totaling \$35.3 million of which the state NOL carryforwards expire by the year ending July 31, 2031. As of July 31, 2014, the Company has recorded a valuation allowance on \$30.4 million of state and foreign NOL carryforwards as the Company has determined that it is more likely than not that these NOL carryforwards will not be realized.

Deferred income taxes reflect the net tax effects of temporary differences between the carrying amounts of assets and liabilities for financial reporting purposes and income tax purposes. Significant components of the Company's deferred tax liabilities and assets are as follows (in thousands):

	July 31,	
	2014	2013
Deferred income tax liabilities:		
Fixed assets	\$ 154,874	\$ 150,697
Intangible assets	46,980	40,992
Real estate and other investments	—	—
Total	201,854	191,689
Deferred income tax assets:		
Canyons obligation	18,481	17,614
Deferred membership revenue	19,643	19,383
Real estate and other investments	7,130	5,470
Deferred compensation and other accrued benefits	11,180	9,872
Stock-based compensation	15,309	14,199
Unfavorable lease obligation, net	12,995	14,189
Net operating loss carryforwards and other tax credits	3,984	3,565
Other, net	16,836	17,390
Total	105,558	101,682
Valuation allowance for deferred income taxes	(3,017)	(3,062)
Deferred income tax assets, net of valuation allowance	102,541	98,620
Net deferred income tax liability	\$ 99,313	\$ 93,069

The net current and non-current components of deferred income taxes recognized in the Consolidated Balance Sheets are as follows (in thousands):

	July 31,	
	2014	2013
Net current deferred income tax asset	\$ 29,249	\$ 25,190
Net non-current deferred income tax asset	—	—
Net non-current deferred income tax liability	128,562	118,259
Net deferred income tax liability	\$ 99,313	\$ 93,069

The Company recorded a measurement period adjustment to its Canyons preliminary purchase price allocation of \$32.9 million which resulted in an increase to the net deferred income tax liability and has reflected this as a retrospective adjustment as of July 31, 2013.

Significant components of the provision (benefit) for income taxes are as follows (in thousands):

	Year Ended July 31,		
	2014	2013	2012
Current:			
Federal	\$ 8,082	\$ 25,753	\$ 1,407
State	1,565	3,991	51
Total current	9,647	29,744	1,458
Deferred:			
Federal	5,470	(7,175)	7,682
State	749	(950)	1,561
Total deferred	6,219	(8,125)	9,243
Provision for income taxes	\$ 15,866	\$ 21,619	\$ 10,701

A reconciliation of the income tax provision from continuing operations and the amount computed by applying the United States Federal statutory income tax rate to income before income taxes is as follows:

	Year Ended July 31,		
	2014	2013	2012
At U.S. Federal income tax rate	35.0 %	35.0 %	35.0 %
State income tax, net of Federal benefit	3.4 %	3.3 %	3.1 %
Nondeductible meals or entertainment	0.7 %	0.4 %	0.7 %
General business credits	(1.7)%	(1.2)%	(2.3)%
Nondeductible compensation	— %	— %	2.2 %
Domestic production deduction	(1.4)%	(1.2)%	— %
Other	— %	0.2 %	0.8 %
	36.0 %	36.5 %	39.5 %

A reconciliation of the beginning and ending amount of unrecognized tax benefits associated with uncertain tax positions, excluding associated deferred tax benefits and accrued interest and penalties, if applicable, is as follows (in thousands):

	Unrecognized Tax Benefits
Balance as of August 1, 2011	\$ 26,573
Additions based on tax positions related to the current year	—
Additions for tax positions of prior years	—
Reductions for tax positions of prior years	—
Lapse of statute of limitations	(302)
Settlements	—
Balance as of July 31, 2012	\$ 26,271
Additions based on tax positions related to the current year	—
Additions for tax positions of prior years	—
Reductions for tax positions of prior years	—
Lapse of statute of limitations	(66)
Settlements	—
Balance as of July 31, 2013	\$ 26,205
Additions based on tax positions related to the current year	21,082
Additions for tax positions of prior years	—
Reductions for tax positions of prior years	—
Lapse of statute of limitations	(314)
Settlements	—
Balance as of July 31, 2014	\$ 46,973

The Company's unrecognized tax benefits associated with uncertain tax positions primarily relate to utilization of Federal NOL carryforwards, as discussed above, and the treatment of the Talisker lease payments as payments of debt obligations and that the tax basis in Canyons goodwill is deductible.

The unrecognized tax benefits for the utilization of Federal NOL carry forwards recorded in other long-term liabilities, if recognized, would decrease the Company's effective tax rate. In addition, the Company does not anticipate a significant change to its unrecognized tax benefits during the twelve months ending July 31, 2015, subject to resolution of the legal proceedings associated with the utilization of Federal NOL carryforwards as previously discussed. The Company's policy is to accrue income tax related interest and penalties, if applicable, within income tax expense. As of July 31, 2014 and 2013, accrued interest and penalties, net of tax, was \$1.9 million and \$1.8 million, respectively. For the years ended July 31, 2014, 2013 and 2012, the Company recognized as income tax expense (benefit) \$0.1 million, zero and \$(0.1) million of interest expense (income) and penalties, net of tax, respectively.

The Company's major tax jurisdictions in which it files income tax returns is the U.S. federal and various state jurisdictions. The IRS has completed its examination of the Company's tax returns for tax years 2001 through 2003 and has issued a report of its findings. As discussed above, the examiner's primary finding is the disallowance of the Company's position to remove the restrictions under Section 382 of the Internal Revenue Code of approximately \$73.8 million of NOL carryforwards; however, the Company has filed a complaint in Federal court. With the exception of the utilization of federal NOL carryforwards as discussed above, the Company is no longer subject to U.S. Federal examinations for tax years prior to 2010. With few exceptions, the Company is no longer subject to examination by various state jurisdictions for tax years prior to 2006.

11. Related Party Transactions

The Company has the right to appoint four of nine directors of the Beaver Creek Resort Company of Colorado ("BCRC"), a non-profit entity formed for the benefit of property owners and certain others in Beaver Creek. The Company has a management agreement with the BCRC, renewable for one-year periods, to provide management services on a fixed fee basis. Management fees and reimbursement of operating expenses paid to the Company under its agreement with the BCRC during the years ended July 31, 2014, 2013 and 2012 were \$7.0 million, \$7.0 million, and \$6.9 million, respectively.

SSF/VARE is a real estate brokerage with multiple locations in Eagle and Summit Counties, Colorado in which the Company has a 50% ownership interest. SSF/VARE has been the broker for several of the Company's developments. The Company recorded net real estate commissions expense of zero, \$0.3 million and \$0.9 million for payments made to SSF/VARE during the years ended July 31, 2014, 2013 and 2012, respectively. SSF/VARE leases space for real estate offices from the Company.

The Company recognized approximately \$0.5 million, \$0.5 million and \$0.4 million in revenue related to these leases for the years ended July 31, 2014, 2013 and 2012, respectively.

12. Commitments and Contingencies

Metropolitan Districts

The Company credit-enhances \$8.0 million of bonds issued by Holland Creek Metropolitan District (“HCMD”) through an \$8.1 million letter of credit issued under the Company’s Credit Agreement. HCMD’s bonds were issued and used to build infrastructure associated with the Company’s Red Sky Ranch residential development. The Company has agreed to pay capital improvement fees to Red Sky Ranch Metropolitan District (“RSRMD”) until RSRMD’s revenue streams from property taxes are sufficient to meet debt service requirements under HCMD’s bonds, and the Company has recorded a liability of \$1.8 million, primarily within “other long-term liabilities” in the accompanying Consolidated Balance Sheets as of July 31, 2014 and 2013, respectively, with respect to the estimated present value of future RSRMD capital improvement fees. The Company estimates that it will make capital improvement fee payments under this arrangement through the year ending July 31, 2029.

Guarantees/Indemnifications

As of July 31, 2014, the Company had various other letters of credit in the amount of \$58.9 million, consisting primarily of \$53.4 million in support of the Employee Housing Bonds and \$3.4 million for workers’ compensation and general liability deductibles related to construction and development activities.

In addition to the guarantees noted above, the Company has entered into contracts in the normal course of business which include certain indemnifications under which it could be required to make payments to third parties upon the occurrence or non-occurrence of certain future events. These indemnities include indemnities to licensees in connection with the licensees’ use of the Company’s trademarks and logos, indemnities for liabilities associated with the infringement of other parties’ technology and software products, indemnities related to liabilities associated with the use of easements, indemnities related to employment of contract workers, the Company’s use of trustees, indemnities related to the Company’s use of public lands and environmental indemnifications. The duration of these indemnities generally is indefinite and generally do not limit the future payments the Company could be obligated to make.

As permitted under applicable law, the Company and certain of its subsidiaries indemnify their directors and officers over their lifetimes for certain events or occurrences while the officer or director is, or was, serving the Company or its subsidiaries in such a capacity. The maximum potential amount of future payments the Company could be required to make under these indemnification agreements is unlimited; however, the Company has a director and officer insurance policy that should enable the Company to recover a portion of any future amounts paid.

Unless otherwise noted, the Company has not recorded any significant liabilities for the letters of credit, indemnities and other guarantees noted above in the accompanying Consolidated Financial Statements, either because the Company has recorded on its Consolidated Balance Sheets the underlying liability associated with the guarantee, the guarantee is with respect to the Company’s own performance and is therefore not subject to the measurement requirements as prescribed by GAAP, or because the Company has calculated the fair value of the indemnification or guarantee to be immaterial based upon the current facts and circumstances that would trigger a payment under the indemnification clause. In addition, with respect to certain indemnifications it is not possible to determine the maximum potential amount of liability under these guarantees due to the unique set of facts and circumstances that are likely to be involved in each particular claim and indemnification provision. Historically, payments made by the Company under these obligations have not been material.

As noted above, the Company makes certain indemnifications to licensees in connection with their use of the Company’s trademarks and logos. The Company does not record any product warranty liability with respect to these indemnifications.

Commitments

The operations of Northstar are conducted on land and with operating assets owned by affiliates of CNL Lifestyle Properties, Inc., a real-estate investment trust, primarily under operating leases which were assumed in the acquisition of Northstar by the Company. The leases provide for the payment of a minimum annual base rent with a rate of 10.25% increasing to 11% of assets under lease over the lease term which is recognized on a straight-line basis over the remaining lease term from the date of assumption. In addition, beginning in fiscal 2013 the leases provide for the payment of percentage rent at a rate of 11.5% of certain gross revenues generated at the property over a revenue threshold which is incrementally adjusted annually. The initial term of the leases expires in fiscal 2027 and allows for three 10-year extensions at the Company’s option.

In addition, the Company has executed or assumed as lessee other operating leases for the rental of office and commercial space, employee residential units and land primarily through fiscal 2079. Certain of these leases have renewal terms at the Company's option, escalation clauses, rent holidays and leasehold improvement incentives.

Rent holidays and rent escalation clauses are recognized on a straight-line basis over the lease term. Leasehold improvement incentives are recorded as leasehold improvements and amortized over the shorter of their economic lives or the term of the lease. For the years ended July 31, 2014, 2013 and 2012, the Company recorded lease expense (including Northstar), excluding executory costs, related to these agreements of \$37.3 million, \$35.1 million and \$34.0 million, respectively, which is included in the accompanying Consolidated Statements of Operations.

Future minimum operating lease payments under the above leases as of July 31, 2014 reflected by fiscal year are as follows (in thousands):

2015	\$	31,242
2016		28,382
2017		26,617
2018		24,198
2019		21,308
Thereafter		129,459
Total	\$	261,206

Self Insurance

The Company is self-insured for claims under its health benefit plans and for workers' compensation claims, subject to stop loss policies. The self-insurance liability related to workers' compensation is determined actuarially based on claims filed. The self-insurance liability related to claims under the Company's health benefit plans is determined based on analysis of actual claims. The amounts related to these claims are included as a component of accrued benefits in accounts payable and accrued liabilities (see Note 6, Supplementary Balance Sheet Information).

Legal

The Company is a party to various lawsuits arising in the ordinary course of business. Management believes the Company has adequate insurance coverage and/or has accrued for loss contingencies for all known matters that are deemed to be probable losses and estimable. As of July 31, 2014 and 2013, the accrual for loss contingencies was not material individually and in the aggregate.

13. Segment Information

The Company has three reportable segments: Mountain, Lodging and Real Estate. The Mountain segment includes the operations of the Company's mountain resorts/ski areas and related ancillary activities. The Lodging segment includes the operations of all of the Company's owned hotels, RockResorts, NPS concessionaire properties, condominium management, CME and mountain resort golf operations. The Real Estate segment owns and develops real estate in and around the Company's resort communities. The Company's reportable segments, although integral to the success of the others, offer distinctly different products and services and require different types of management focus. As such, these segments are managed separately.

The Company reports its segment results using Reported EBITDA (defined as segment net revenue less segment operating expenses, plus or minus segment equity investment income or loss, and for the Real Estate segment, plus gain on sale of real property) which is a non-GAAP financial measure. The Company reports segment results in a manner consistent with management's internal reporting of operating results to the chief operating decision maker (Chief Executive Officer) for purposes of evaluating segment performance.

Reported EBITDA is not a measure of financial performance under GAAP. Items excluded from Reported EBITDA are significant components in understanding and assessing financial performance. Reported EBITDA should not be considered in isolation or as an alternative to, or substitute for, net income, net change in cash and cash equivalents or other financial statement data presented in the consolidated financial statements as indicators of financial performance or liquidity. Because

Reported EBITDA is not a measurement determined in accordance with GAAP and thus is susceptible to varying calculations, Reported EBITDA as presented may not be comparable to other similarly titled measures of other companies.

The Company utilizes Reported EBITDA in evaluating performance of the Company and in allocating resources to its segments. Mountain Reported EBITDA consists of Mountain net revenue less Mountain operating expense plus or minus Mountain equity investment income or loss. Lodging Reported EBITDA consists of Lodging net revenue less Lodging operating expense. Real Estate Reported EBITDA consists of Real Estate net revenue less Real Estate operating expense plus gain on sale of real property. All segment expenses include an allocation of corporate administrative expense. Assets are not allocated between segments, or used to evaluate performance, except as shown in the table below. The accounting policies specific to each segment are the same as those described in Note 2, Summary of Significant Accounting Policies.

Following is key financial information by reportable segment which is used by management in evaluating performance and allocating resources (in thousands):

	Year Ended July 31,		
	2014	2013	2012
Net revenue:			
Lift tickets	\$ 447,271	\$ 390,820	\$ 342,500
Ski school	109,442	95,254	84,292
Dining	89,892	81,175	68,376
Retail/rental	210,387	199,418	181,772
Other	106,581	100,847	89,668
Total Mountain net revenue	963,573	867,514	766,608
Lodging	242,287	210,974	210,623
Resort	1,205,860	1,078,488	977,231
Real estate	48,786	42,309	47,163
Total net revenue	\$ 1,254,646	\$ 1,120,797	\$ 1,024,394
Segment operating expense:			
Mountain	\$ 712,785	\$ 639,706	\$ 568,578
Lodging	225,563	198,813	204,270
Resort	938,348	838,519	772,848
Real estate	55,826	58,090	63,170
Total segment operating expense	\$ 994,174	\$ 896,609	\$ 836,018
Gain on sale of real property	\$ —	\$ 6,675	\$ —
Mountain equity investment income, net	\$ 1,262	\$ 891	\$ 878
Reported EBITDA:			
Mountain	\$ 252,050	\$ 228,699	\$ 198,908
Lodging	16,724	12,161	6,353
Resort	268,774	240,860	205,261
Real estate	(7,040)	(9,106)	(16,007)
Total Reported EBITDA	\$ 261,734	\$ 231,754	\$ 189,254
Real estate held for sale and investment	\$ 157,858	\$ 195,230	\$ 237,668
Reconciliation to net income attributable to Vail Resorts, Inc.:			
Total Reported EBITDA	\$ 261,734	\$ 231,754	\$ 189,254
Depreciation and amortization	(140,601)	(132,688)	(127,581)
Change in fair value of contingent consideration	(1,400)	—	—
Loss on disposal of fixed assets, net	(1,208)	(1,222)	(1,464)
Investment income, net	375	351	469
Interest expense, net	(63,997)	(38,966)	(33,586)
Loss on extinguishment of debt	(10,831)	—	—
Income before provision for income taxes	44,072	59,229	27,092
Provision for income taxes	(15,866)	(21,619)	(10,701)
Net income	28,206	37,610	16,391
Net loss attributable to noncontrolling interests	272	133	62
Net income attributable to Vail Resorts, Inc.	\$ 28,478	\$ 37,743	\$ 16,453

14. Selected Quarterly Financial Data (Unaudited--in thousands, except per share amounts)

2014						
	Year Ended July 31, 2014	Quarter Ended, July 31, 2014	Quarter Ended, April 30, 2014	Quarter Ended, January 31, 2014	Quarter Ended, October 31, 2013	
Mountain revenue	\$ 963,573	\$ 53,999	\$ 460,587	\$ 391,656	\$ 57,331	
Lodging revenue	242,287	62,593	66,293	56,187	57,214	
Real estate revenue	48,786	18,896	16,167	4,877	8,846	
Total net revenue	1,254,646	135,488	543,047	452,720	123,391	
Income (loss) from operations	117,263	(94,493)	203,165	110,695	(102,104)	
Net income (loss)	28,206	(75,423)	117,866	59,200	(73,437)	
Net income (loss) attributable to Vail Resorts, Inc.	\$ 28,478	\$ (75,355)	\$ 117,946	\$ 59,263	\$ (73,376)	
Basic net income (loss) per share attributable to Vail Resorts, Inc.	\$ 0.79	\$ (2.08)	\$ 3.26	\$ 1.64	\$ (2.04)	
Diluted net income (loss) per share attributable to Vail Resorts, Inc.	\$ 0.77	\$ (2.08)	\$ 3.18	\$ 1.60	\$ (2.04)	

2013						
	Year Ended July 31, 2013	Quarter Ended, July 31, 2013	Quarter Ended, April 30, 2013	Quarter Ended, January 31, 2013	Quarter Ended, October 31, 2012	
Mountain revenue	\$ 867,514	\$ 51,844	\$ 402,017	\$ 361,741	\$ 51,912	
Lodging revenue	210,974	58,089	53,834	46,543	52,508	
Real estate revenue	42,309	2,372	13,840	14,167	11,930	
Total net revenue	1,120,797	112,305	469,691	422,451	116,350	
Income (loss) from operations	96,953	(84,053)	165,342	105,963	(90,299)	
Net income (loss)	37,610	(59,904)	97,588	60,529	(60,603)	
Net income (loss) attributable to Vail Resorts, Inc.	\$ 37,743	\$ (59,868)	\$ 97,640	\$ 60,551	\$ (60,580)	
Basic net income (loss) per share attributable to Vail Resorts, Inc.	\$ 1.05	\$ (1.67)	\$ 2.72	\$ 1.69	\$ (1.70)	
Diluted net income (loss) per share attributable to Vail Resorts, Inc.	\$ 1.03	\$ (1.67)	\$ 2.66	\$ 1.65	\$ (1.70)	

15. Stock Repurchase Plan

On March 9, 2006, the Company's Board of Directors approved the repurchase of up to 3,000,000 shares of common stock and on July 16, 2008 approved an increase of the Company's common stock repurchase authorization by an additional 3,000,000 shares. The Company did not repurchase any shares of common stock during the years ended July 31, 2014 and 2013. Since inception of this stock repurchase program through July 31, 2014, the Company has repurchased 4,949,111 shares at a cost of approximately \$193.2 million. As of July 31, 2014, 1,050,889 shares remained available to repurchase under the existing repurchase authorization. Shares of common stock purchased pursuant to the repurchase program will be held as treasury shares and may be used for issuance under the Company's employee share award plan.

16. Stock Compensation Plan

The Company has a share award plan (the "Plan") which has been approved by the Company's stockholders. Under the Plan, up to 7.5 million shares of common stock could be issued in the form of options, stock appreciation rights, restricted shares, restricted share units, performance shares, performance share units, dividend equivalents or other share-based awards to employees, directors or consultants of the Company or its subsidiaries or affiliates. The terms of awards granted under the Plan, including exercise price, vesting period and life, are set by the Compensation Committee of the Board of Directors. All share-based awards (except for restricted shares and restricted share units) granted under the Plan have a life of ten years. Most

awards vest ratably over three years; however, some have been granted with different vesting schedules. Of the awards outstanding, none have been granted to non-employees (except those granted to non-employee members of the Board of Directors of the Company) under the Plan. At July 31, 2014, approximately 2.2 million share based awards were available to be granted under the Plan.

The fair value of stock-settled stock appreciation rights (“SARs”) granted in the years ended July 31, 2014, 2013 and 2012 were estimated on the date of grant using a lattice-based option valuation model that applies the assumptions noted in the table below. A lattice-based model considers factors such as exercise behavior, and assumes employees will exercise equity awards at different times over the contractual life of the equity awards. As a lattice-based model considers these factors, and is more flexible, the Company considers it to be a better method of valuing equity awards than a closed-form Black-Scholes model. Because lattice-based option valuation models incorporate ranges of assumptions for inputs, those ranges are disclosed. Expected volatility is based on historical volatility of the Company’s stock. The Company uses historical data to estimate equity award exercises and employee terminations within the valuation model; separate groups of employees that have similar historical exercise behavior are considered separately for valuation purposes. The expected term of equity awards granted is derived from the output of the option valuation model and represents the period of time that equity awards granted are expected to be outstanding; the range given below results from certain groups of employees exhibiting different behavior. The risk-free rate for periods within the contractual life of the equity award is based on the United States Treasury yield curve in effect at the time of grant.

	Year Ended July 31,		
	2014	2013	2012
Expected volatility	41.2%	42.6%	42.8%
Expected dividends	1.2%	1.5%	1.5%
Expected term (average in years)	5.5-5.9	6.0-6.2	5.1-5.3
Risk-free rate	0.1-2.8%	0.2-1.6%	0.1-2.2%

The Company has estimated forfeiture rates that range from 0.0% to 20.0% based upon the class of employees receiving stock-based compensation in its calculation of stock-based compensation expense for the year ended July 31, 2014. These estimates are based on historical forfeiture behavior exhibited by employees of the Company.

A summary of aggregate option and SARs award activity under the Plan as of July 31, 2012, 2013 and 2014, and changes during the years then ended is presented below (in thousands, except exercise price and contractual term):

	Awards	Weighted-Average Exercise Price	Weighted-Average Remaining Contractual Term	Aggregate Intrinsic Value
Outstanding at, August 1, 2011	2,661	\$ 32.02		
Granted	651	41.94		
Exercised	(74)	27.10		
Forfeited or expired	(68)	30.77		
Outstanding at, July 31, 2012	3,170	\$ 34.20		
Granted	412	57.43		
Exercised	(735)	33.22		
Forfeited or expired	(94)	43.21		
Outstanding at, July 31, 2013	2,753	\$ 37.63		
Granted	352	73.13		
Exercised	(321)	37.62		
Forfeited or expired	(28)	48.87		
Outstanding at, July 31, 2014	2,756	\$ 42.06	5.8 years	\$ 93,034
Exercisable at, July 31, 2014	1,973	\$ 34.45	4.8 years	\$ 80,987

The weighted-average grant-date fair value of SARs granted during the years ended July 31, 2014, 2013 and 2012 was \$23.60, \$18.38 and \$12.71, respectively. The total intrinsic value of options and SARs exercised during the years ended July 31, 2014, 2013 and 2012 was \$10.8 million, \$18.6 million and \$1.3 million, respectively. The Company had 421,000, 414,000 and 930,000 SARs that vested during the years ended July 31, 2014, 2013 and 2012, respectively. These awards had a total fair

value of \$9.8 million, \$6.5 million and \$10.7 million at the date of vesting for the years ended July 31, 2014, 2013 and 2012, respectively.

A summary of the status of the Company's nonvested SARs as of July 31, 2014, and changes during the year then ended, is presented below (in thousands, except fair value amounts):

	Awards	Weighted-Average Grant-Date Fair Value
Outstanding at, July 31, 2013	880	\$ 16.06
Granted	352	23.60
Vested	(421)	15.30
Forfeited	(28)	17.00
Nonvested at, July 31, 2014	783	\$ 19.42

A summary of the status of the Company's nonvested restricted share units as of July 31, 2014, and changes during the year then ended, is presented below (in thousands, except fair value amounts):

	Awards	Weighted-Average Grant-Date Fair Value
Outstanding at, July 31, 2013	315	\$ 45.21
Granted	152	67.48
Vested	(166)	41.91
Forfeited	(27)	54.19
Nonvested at, July 31, 2014	274	\$ 58.68

The Company granted 152,000 restricted share units during the year ended July 31, 2014 with a weighted-average grant-date fair value of \$67.48. The Company granted 159,000 restricted share units during the year ended July 31, 2013 with a weighted-average grant-date fair value of \$52.94. The Company granted 180,000 restricted share units during the year ended July 31, 2012 with a weighted-average grant-date fair value of \$38.15. The Company had 166,000, 134,000 and 234,000 restricted share units that vested during the years ended July 31, 2014, 2013 and 2012, respectively. These units had a total fair value of \$6.9 million, \$5.0 million and \$9.2 million at the date of vesting for the years ended July 31, 2014, 2013 and 2012, respectively.

As of July 31, 2014, there was \$16.9 million of total unrecognized compensation expense related to nonvested share-based compensation arrangements granted under the Plan, of which \$10.2 million, \$5.8 million and \$0.9 million of expense is expected to be recognized in the years ending July 31, 2015, 2016 and 2017, respectively, assuming no future share-based awards are granted.

Cash received from options exercised under all share-based payment arrangements was \$1.8 million, \$3.0 million and \$0.5 million for the years ended July 31, 2014, 2013 and 2012, respectively. The tax benefit realized or to be realized from options/SARs exercised and restricted stock units vested was \$8.5 million, \$9.8 million and \$3.9 million for the years ended July 31, 2014, 2013 and 2012, respectively.

The Company has a policy of using either authorized and unissued shares or treasury shares, including shares acquired by purchase in the open market or in private transactions, to satisfy equity award exercises.

17. Retirement and Profit Sharing Plans

The Company maintains a defined contribution retirement plan (the "Retirement Plan"), qualified under Section 401(k) of the Internal Revenue Code, for its employees. Under this Retirement Plan, employees are eligible to make before-tax contributions on the first day of the calendar month following the later of: (i) their employment commencement date or (ii) the date they turn 21. Participants may contribute up to 100% of their qualifying annual compensation up to the annual maximum specified by the Internal Revenue Code. The Company matches an amount equal to 50% of each participant's contribution up to 6% of a participant's bi-weekly qualifying compensation upon obtaining the later of: (i) 12 consecutive months of employment and 1,000 service hours or (ii) 1,500 service hours since the employment commencement date. The Company's matching contribution is entirely discretionary and may be reduced or eliminated at any time.

Total Retirement Plan expense recognized by the Company for the years ended July 31, 2014, 2013 and 2012 was \$4.1 million, \$3.7 million and \$2.4 million, respectively.

18. Guarantor Subsidiaries and Non-Guarantor Subsidiaries

The Company's payment obligations under the 6.50% Notes (see Note 4, Long-Term Debt) are fully and unconditionally guaranteed on a joint and several, senior subordinated basis by substantially all of the Company's consolidated subsidiaries (collectively, and excluding Non-Guarantor Subsidiaries (as defined below), the "Guarantor Subsidiaries"), except for, Eagle Park Reservoir Company, Larkspur Restaurant & Bar, LLC, Black Diamond Insurance, Inc., Skiinfo AS and certain other insignificant entities (together, the "Non-Guarantor Subsidiaries"). APII and the Employee Housing Entities are included with the Non-Guarantor Subsidiaries for purposes of the consolidated financial information, but are not considered subsidiaries under the indenture governing the 6.50% Notes.

Presented below is the consolidated financial information of the Parent Company, the Guarantor Subsidiaries and the Non-Guarantor Subsidiaries. Financial information for the Non-Guarantor Subsidiaries is presented in the column titled "Other Subsidiaries." Balance sheets are presented as of July 31, 2014 and 2013. Statements of operations, statements of comprehensive income and statements of cash flows are presented for the years ended July 31, 2014, 2013 and 2012. As of July 31, 2013, the Company revised its classification of advances to Parent in the amount of \$483.3 million to properly present it as contra equity in the Supplemental Consolidating Condensed Balance Sheet from advances to Parent within total assets. The Company has determined that this revision is not material to the Supplemental Consolidating Condensed Balance Sheet.

Investments in subsidiaries are accounted for by the Parent Company and Guarantor Subsidiaries using the equity method of accounting. Net income (loss) of Guarantor and Non-Guarantor Subsidiaries is, therefore, reflected in the Parent Company's and Guarantor Subsidiaries' investments in and advances to (from) subsidiaries. Net income (loss) of the Guarantor and Non-Guarantor Subsidiaries is reflected in Guarantor Subsidiaries and Parent Company as equity in consolidated subsidiaries. The elimination entries eliminate investments in Other Subsidiaries and intercompany balances and transactions for consolidated reporting purposes.

Supplemental Consolidating Condensed Balance Sheet
As of July 31, 2014
(in thousands)

	Parent Company	100% Owned Guarantor Subsidiaries	Other Subsidiaries	Eliminating Entries	Consolidated
Current assets:					
Cash and cash equivalents	\$ —	\$ 35,070	\$ 9,336	\$ —	\$ 44,406
Restricted cash	—	11,321	1,860	—	13,181
Trade receivables, net	—	94,390	1,587	—	95,977
Inventories, net	—	66,988	195	—	67,183
Other current assets	29,249	24,736	314	—	54,299
Total current assets	29,249	232,505	13,292	—	275,046
Property, plant and equipment, net	—	1,105,830	42,160	—	1,147,990
Real estate held for sale and investment	—	157,858	—	—	157,858
Goodwill, net	—	376,491	1,657	—	378,148
Intangible assets, net	—	98,227	19,296	—	117,523
Other assets	2,762	100,365	4,137	(9,980)	97,284
Investments in subsidiaries	1,945,001	(7,188)	—	(1,937,813)	—
Advances to affiliates	—	—	2,621	(2,621)	—
Total assets	\$ 1,977,012	\$ 2,064,088	\$ 83,163	\$ (1,950,414)	\$ 2,173,849
Current liabilities:					
Accounts payable and accrued liabilities	\$ 3,803	\$ 277,738	\$ 7,677	\$ —	\$ 289,218
Income taxes payable	33,966	—	—	—	33,966
Long-term debt due within one year	—	791	231	—	1,022
Total current liabilities	37,769	278,529	7,908	—	324,206
Advances from affiliates	725,839	2,621	—	(728,460)	—
Long-term debt	215,000	353,093	57,507	—	625,600
Other long-term liabilities	48,875	210,683	11,103	(9,980)	260,681
Deferred income taxes	128,686	—	(124)	—	128,562
Total Vail Resorts, Inc. stockholders' equity	820,843	1,945,001	(7,188)	(1,937,813)	820,843
Advances to Parent	—	(725,839)	—	725,839	—
Noncontrolling interests	—	—	13,957	—	13,957
Total stockholders' equity	820,843	1,219,162	6,769	(1,211,974)	834,800
Total liabilities and stockholders' equity	\$ 1,977,012	\$ 2,064,088	\$ 83,163	\$ (1,950,414)	\$ 2,173,849

Supplemental Consolidating Condensed Balance Sheet
As of July 31, 2013
(in thousands)

	Parent Company	100% Owned Guarantor Subsidiaries	Other Subsidiaries	Eliminating Entries	Consolidated
Current assets:					
Cash and cash equivalents	\$ —	\$ 130,970	\$ 7,634	\$ —	\$ 138,604
Restricted cash	—	10,890	1,734	—	12,624
Trade receivables, net	—	77,725	1,312	—	79,037
Inventories, net	—	68,101	217	—	68,318
Other current assets	25,190	18,475	1,221	—	44,886
Total current assets	25,190	306,161	12,118	—	343,469
Property, plant and equipment, net	—	1,124,004	45,284	—	1,169,288
Real estate held for sale and investment	—	195,230	—	—	195,230
Goodwill, net	—	379,953	1,746	—	381,699
Intangible assets, net	—	101,913	19,431	—	121,344
Other assets	6,057	96,337	4,332	(9,459)	97,267
Investments in subsidiaries	1,861,509	(3,510)	—	(1,857,999)	—
Advances to affiliates	—	—	2,906	(2,906)	—
Total assets	\$ 1,892,756	\$ 2,200,088	\$ 85,817	\$ (1,870,364)	\$ 2,308,297
Current liabilities:					
Accounts payable and accrued liabilities	\$ 6,600	\$ 256,094	\$ 6,825	\$ —	\$ 269,519
Income taxes payable	42,822	—	—	—	42,822
Long-term debt due within one year	—	775	219	—	994
Total current liabilities	49,422	256,869	7,044	—	313,335
Advances from affiliates	483,314	2,906	—	(486,220)	—
Long-term debt	390,000	348,190	57,738	—	795,928
Other long-term liabilities	27,851	213,928	10,586	(9,459)	242,906
Deferred income taxes	118,301	—	(42)	—	118,259
Total Vail Resorts, Inc. stockholders' equity	823,868	1,861,509	(3,510)	(1,857,999)	823,868
Advances to Parent	—	(483,314)	—	483,314	—
Noncontrolling interests	—	—	14,001	—	14,001
Total stockholders' equity	823,868	1,378,195	10,491	(1,374,685)	837,869
Total liabilities and stockholders' equity	\$ 1,892,756	\$ 2,200,088	\$ 85,817	\$ (1,870,364)	\$ 2,308,297

Supplemental Consolidating Condensed Statement of Operations
For the year ended July 31, 2014
(in thousands)

	Parent Company	100% Owned Guarantor Subsidiaries	Other Subsidiaries	Eliminating Entries	Consolidated
Total net revenue	\$ —	\$ 1,249,708	\$ 18,342	\$ (13,404)	\$ 1,254,646
Total operating expense	373	1,128,345	21,917	(13,252)	1,137,383
(Loss) income from operations	(373)	121,363	(3,575)	(152)	117,263
Other expense, net	(36,437)	(36,683)	(1,485)	152	(74,453)
Equity investment income, net	—	1,262	—	—	1,262
(Loss) income before benefit (provision) for income taxes	(36,810)	85,942	(5,060)	—	44,072
Benefit (provision) for income taxes	13,638	(30,061)	557	—	(15,866)
Net (loss) income before equity in income (loss) of consolidated subsidiaries	(23,172)	55,881	(4,503)	—	28,206
Equity in income (loss) of consolidated subsidiaries	51,650	(4,231)	—	(47,419)	—
Net income (loss)	28,478	51,650	(4,503)	(47,419)	28,206
Net loss attributable to noncontrolling interests	—	—	272	—	272
Net income (loss) attributable to Vail Resorts, Inc.	\$ 28,478	\$ 51,650	\$ (4,231)	\$ (47,419)	\$ 28,478

Supplemental Consolidating Condensed Statement of Operations
For the year ended July 31, 2013
(in thousands)

	Parent Company	100% Owned Guarantor Subsidiaries	Other Subsidiaries	Eliminating Entries	Consolidated
Total net revenue	\$ —	\$ 1,114,952	\$ 18,127	\$ (12,282)	\$ 1,120,797
Total operating expense	516	1,014,314	21,144	(12,130)	1,023,844
(Loss) income from operations	(516)	100,638	(3,017)	(152)	96,953
Other expense, net	(26,411)	(11,023)	(1,333)	152	(38,615)
Equity investment income, net	—	891	—	—	891
(Loss) income before benefit (provision) for income taxes	(26,927)	90,506	(4,350)	—	59,229
Benefit (provision) for income taxes	9,901	(31,974)	454	—	(21,619)
Net (loss) income before equity in income (loss) of consolidated subsidiaries	(17,026)	58,532	(3,896)	—	37,610
Equity in income (loss) of consolidated subsidiaries	54,769	(3,763)	—	(51,006)	—
Net income (loss)	37,743	54,769	(3,896)	(51,006)	37,610
Net loss attributable to noncontrolling interests	—	—	133	—	133
Net income (loss) attributable to Vail Resorts, Inc.	\$ 37,743	\$ 54,769	\$ (3,763)	\$ (51,006)	\$ 37,743

Supplemental Consolidating Condensed Statement of Operations
For the year ended July 31, 2012
(in thousands)

	Parent Company	100% Owned Guarantor Subsidiaries	Other Subsidiaries	Eliminating Entries	Consolidated
Total net revenue	\$ —	\$ 1,020,847	\$ 14,997	\$ (11,450)	\$ 1,024,394
Total operating expense	181	959,038	17,142	(11,298)	965,063
(Loss) income from operations	(181)	61,809	(2,145)	(152)	59,331
Other expense, net	(26,520)	(5,372)	(1,377)	152	(33,117)
Equity investment income, net	—	878	—	—	878
(Loss) income before benefit (provision) for income taxes	(26,701)	57,315	(3,522)	—	27,092
Benefit (provision) for income taxes	10,968	(21,669)	—	—	(10,701)
Net (loss) income before equity in income (loss) of consolidated subsidiaries	(15,733)	35,646	(3,522)	—	16,391
Equity in income (loss) of consolidated subsidiaries	32,186	(3,460)	—	(28,726)	—
Net income (loss)	16,453	32,186	(3,522)	(28,726)	16,391
Net loss attributable to noncontrolling interests	—	—	62	—	62
Net income (loss) attributable to Vail Resorts, Inc.	\$ 16,453	\$ 32,186	\$ (3,460)	\$ (28,726)	\$ 16,453

Supplemental Consolidating Condensed Statement of Comprehensive Income (Loss)
For the year ended July 31, 2014
(in thousands)

	Parent Company	100% Owned Guarantor Subsidiaries	Other Subsidiaries	Eliminating Entries	Consolidated
Net income (loss)	\$ 28,478	\$ 51,650	\$ (4,503)	\$ (47,419)	\$ 28,206
Foreign currency translation adjustments, net of tax	(132)	(132)	(132)	264	(132)
Comprehensive income (loss)	28,346	51,518	(4,635)	(47,155)	28,074
Comprehensive loss attributable to noncontrolling interests	—	—	272	—	272
Comprehensive income (loss) attributable to Vail Resorts, Inc.	\$ 28,346	\$ 51,518	\$ (4,363)	\$ (47,155)	\$ 28,346

Supplemental Consolidating Condensed Statement of Comprehensive Income (Loss)
For the year ended July 31, 2013
(in thousands)

	Parent Company	100% Owned Guarantor Subsidiaries	Other Subsidiaries	Eliminating Entries	Consolidated
Net income (loss)	\$ 37,743	\$ 54,769	\$ (3,896)	\$ (51,006)	\$ 37,610
Foreign currency translation adjustments, net of tax	188	188	188	(376)	188
Comprehensive income (loss)	37,931	54,957	(3,708)	(51,382)	37,798
Comprehensive loss attributable to noncontrolling interests	—	—	133	—	133
Comprehensive income (loss) attributable to Vail Resorts, Inc.	\$ 37,931	\$ 54,957	\$ (3,575)	\$ (51,382)	\$ 37,931

Supplemental Consolidating Condensed Statement of Comprehensive Income (Loss)
For the year ended July 31, 2012
(in thousands)

	Parent Company	100% Owned Guarantor Subsidiaries	Other Subsidiaries	Eliminating Entries	Consolidated
Net income (loss)	\$ 16,453	\$ 32,186	\$ (3,522)	\$ (28,726)	\$ 16,391
Foreign currency translation adjustments, net of tax	(255)	(255)	(255)	510	(255)
Comprehensive income (loss)	16,198	31,931	(3,777)	(28,216)	16,136
Comprehensive loss attributable to noncontrolling interests	—	—	62	—	62
Comprehensive income (loss) attributable to Vail Resorts, Inc.	\$ 16,198	\$ 31,931	\$ (3,715)	\$ (28,216)	\$ 16,198

Supplemental Consolidating Condensed Statement of Cash Flows
For the year ended July 31, 2014
(in thousands)

	Parent Company	100% Owned Guarantor Subsidiaries	Other Subsidiaries	Consolidated
Net cash (used in) provided by operating activities	\$ (4,187)	\$ 248,889	\$ 1,176	\$ 245,878
Cash flows from investing activities:				
Capital expenditures	—	(117,330)	(975)	(118,305)
Other investing activities, net	—	379	20	399
Net cash used in investing activities	—	(116,951)	(955)	(117,906)
Cash flows from financing activities:				
Payments on tender of 6.50% Notes	(175,000)	—	—	(175,000)
Payments of other long-term debt	—	(779)	(219)	(998)
Dividends paid	(45,021)	—	—	(45,021)
Other financing activities, net	4,303	(7,165)	1,669	(1,193)
Advances from (to) affiliates	219,905	(219,905)	—	—
Net cash provided by (used in) financing activities	4,187	(227,849)	1,450	(222,212)
Effect of exchange rate changes on cash and cash equivalents	—	11	31	42
Net (decrease) increase in cash and cash equivalents	—	(95,900)	1,702	(94,198)
Cash and cash equivalents:				
Beginning of period	—	130,970	7,634	138,604
End of period	\$ —	\$ 35,070	\$ 9,336	\$ 44,406

Supplemental Consolidating Condensed Statement of Cash Flows
For the year ended July 31, 2013
(in thousands)

	Parent Company	100% Owned Guarantor Subsidiaries	Other Subsidiaries	Consolidated
Net cash (used in) provided by operating activities	\$ (2,845)	\$ 225,434	\$ (166)	\$ 222,423
Cash flows from investing activities:				
Capital expenditures	—	(94,041)	(905)	(94,946)
Acquisition of businesses	—	(19,958)	—	(19,958)
Proceeds from sale of real property	—	11,090	—	11,090
Other investing activities, net	—	(4,344)	(80)	(4,424)
Net cash used in by investing activities	—	(107,253)	(985)	(108,238)
Cash flows from financing activities:				
Proceeds from borrowings under other long-term debt	—	96,000	—	96,000
Payments of other long-term debt	—	(96,803)	(208)	(97,011)
Dividends paid	(28,362)	—	—	(28,362)
Other financing activities, net	4,565	2,177	841	7,583
Advances from (to) affiliates	26,642	(26,867)	225	—
Net cash provided by (used in) financing activities	2,845	(25,493)	858	(21,790)
Effect of exchange rate changes on cash and cash equivalents	—	(98)	254	156
Net increase (decrease) in cash and cash equivalents	—	92,590	(39)	92,551
Cash and cash equivalents:				
Beginning of period	—	38,380	7,673	46,053
End of period	\$ —	\$ 130,970	\$ 7,634	\$ 138,604

Supplemental Consolidating Condensed Statement of Cash Flows
For the year ended July 31, 2012
(in thousands)

	Parent Company	100% Owned Guarantor Subsidiaries	Other Subsidiaries	Consolidated
Net cash (used in) provided by operating activities	\$ (6,789)	\$ 191,831	\$ 377	\$ 185,419
Cash flows from investing activities:				
Capital expenditures	—	(132,025)	(600)	(132,625)
Acquisition of businesses	—	(24,311)	832	(23,479)
Other investing activities, net	—	150	—	150
Net cash (used in) provided by investing activities	—	(156,186)	232	(155,954)
Cash flows from financing activities:				
Proceeds from borrowings under other long-term debt	—	56,000	—	56,000
Payments of other long-term debt	—	(56,855)	(197)	(57,052)
Repurchases of common stock	(30,365)	—	—	(30,365)
Dividends paid	(24,249)	—	—	(24,249)
Other financing activities, net	1,637	400	107	2,144
Advances from (to) affiliates	59,766	(60,175)	409	—
Net cash provided by (used in) financing activities	6,789	(60,630)	319	(53,522)
Effect of exchange rate changes on cash and cash equivalents	—	—	(33)	(33)
Net (decrease) increase in cash and cash equivalents	—	(24,985)	895	(24,090)
Cash and cash equivalents:				
Beginning of period	—	63,365	6,778	70,143
End of period	\$ —	\$ 38,380	\$ 7,673	\$ 46,053

19. Subsequent Event

On September 11, 2014, VR CPC and Greater Park City Company, Powdr Corp., Greater Properties, Inc., Park Properties, Inc., and Powdr Development Company (collectively, "PCMR Sellers") entered into a Purchase and Sale Agreement (the "Purchase Agreement") providing for the acquisition of substantially all of the assets related to PCMR in Park City, Utah. The cash purchase price was \$182.5 million, subject to certain post-closing adjustments. The Company funded the cash purchase price through borrowing under the revolver portion of its existing credit facility.

As provided under the Purchase Agreement, the Company acquired the property, assets and operations of PCMR, which includes the ski area and related amenities, from PCMR Sellers and leased certain realty, acquired certain assets, and assumed certain liabilities of PCMR Sellers relating to PCMR. In addition to the Purchase Agreement, the parties entered into ancillary transaction documents setting forth their rights and obligations with respect to the acquisition of certain real estate and personal property, access, water rights, intellectual property, transition services, release of liabilities, and settlement of ongoing litigation related to the validity of a lease of certain land owned by Talisker Land Holdings, LLC under the ski terrain of PCMR. The Company expects the transaction to be recorded as a business combination in its consolidated financial statements. In connection with settling the ongoing litigation, the Company will record income based upon the estimated fair value of the settlement, which amount has not been determined. The Company also made a required \$10.0 million payment to Talisker under an existing agreement entered into at the time of the Canyons transaction. The Company is currently evaluating the purchase price allocation for this transaction.

Furthermore, the inclusion of the PCMR ski terrain, which was previously subject to litigation, in the Lease does not require any additional consideration from the Company to Talisker, but the financial contribution from the operations of PCMR (including the base area) will be included as part of the calculation of EBITDA for the resort operations, and as a result, factor into the Contingent Consideration payment. However, an amount equal to 10% of the purchase price paid by the Company to PCMR Sellers to acquire PCMR, subject to certain adjustments, will be included in calculating the EBITDA threshold for the participating contingent payments under the Lease. As Contingent Consideration is classified as a liability, the liability is remeasured to fair value at each reporting date until the contingency is resolved. The Company will update the estimated fair value of Contingent Consideration during the first quarter of fiscal 2015 to include the operations of PCMR. The amount of the adjustment has not been determined by the Company, but it may be material.

ITEM 9. CHANGES IN AND DISAGREEMENTS WITH ACCOUNTANTS ON ACCOUNTING AND FINANCIAL DISCLOSURE.

None.

ITEM 9A. CONTROLS AND PROCEDURES.

Disclosure Controls and Procedures

Management of the Company, including the Chief Executive Officer (“CEO”) and Chief Financial Officer (“CFO”), have evaluated the effectiveness of the Company’s disclosure controls and procedures as of the end of the period covered by this Form 10-K. The term “disclosure controls and procedures” means controls and other procedures established by the Company that are designed to ensure that information required to be disclosed by the Company in the reports that it files or submits under the Act is recorded, processed, summarized and reported within the time periods specified in the SEC’s rules and forms.

Disclosure controls and procedures include, without limitation, controls and procedures designed to ensure that information required to be disclosed by the Company in the reports that it files or submits under the Act is accumulated and communicated to the Company’s management, including its CEO and CFO, as appropriate, to allow timely decisions regarding required disclosure.

Based upon their evaluation of the Company’s disclosure controls and procedures, the CEO and the CFO concluded that, as of the end of the period covered by this Form 10-K, the disclosure controls are effective to provide reasonable assurance that information required to be disclosed by the Company in the reports that it files or submits under the Act is accumulated and communicated to management, including the CEO and CFO, as appropriate, to allow timely decisions regarding required disclosure and are effective to provide reasonable assurance that such information is recorded, processed, summarized and reported within the time periods specified by the SEC’s rules and forms.

The Company, including its CEO and CFO, does not expect that the Company’s controls and procedures will prevent or detect all error and all fraud. A control system, no matter how well conceived or operated, can provide only reasonable, not absolute, assurance that the objectives of the control system are met.

Management’s Annual Report on Internal Control Over Financial Reporting

The report of management required under this Item 9A is contained in Item 8 of this Form 10-K under the caption “Management’s Report on Internal Control over Financial Reporting.”

Attestation Report of the Independent Registered Public Accounting Firm

The attestation report required under this Item 9A is contained in Item 8 of this Form 10-K under the caption “Report of Independent Registered Public Accounting Firm.”

Changes in Internal Control Over Financial Reporting

There were no changes in the Company’s internal control over financial reporting during the quarter ended July 31, 2014 that have materially affected, or are reasonably likely to materially affect, the Company’s internal control over financial reporting.

ITEM 9B. OTHER INFORMATION.

None.

PART III

ITEM 10. DIRECTORS, EXECUTIVE OFFICERS AND CORPORATE GOVERNANCE.

The information required by this item is incorporated herein by reference from the Company’s definitive proxy statement for the 2014 annual meeting of stockholders.

ITEM 11. EXECUTIVE COMPENSATION.

The information required by this item is incorporated herein by reference from the Company’s definitive proxy statement for the 2014 annual meeting of stockholders.

ITEM 12. SECURITY OWNERSHIP OF CERTAIN BENEFICIAL OWNERS AND MANAGEMENT AND RELATED STOCKHOLDER MATTERS.

The information required by this item is incorporated herein by reference from the Company’s definitive proxy statement for the 2014 annual meeting of stockholders.

ITEM 13. CERTAIN RELATIONSHIPS AND RELATED TRANSACTIONS, AND DIRECTOR INDEPENDENCE.

The information required by this item is incorporated herein by reference from the Company’s definitive proxy statement for the 2014 annual meeting of stockholders.

ITEM 14. PRINCIPAL ACCOUNTING FEES AND SERVICES.

The information required by this item is incorporated herein by reference from the Company’s definitive proxy statement for the 2014 annual meeting of stockholders.

PART IV**ITEM 15. EXHIBITS, FINANCIAL STATEMENT SCHEDULES.**

a) Index to Financial Statements and Financial Statement Schedules.

- (1) See “Item 8. Financial Statements and Supplementary Data” for the index to the Financial Statements and Schedules.
- (2) Schedule II - Valuation and Qualifying Accounts. All other schedules have been omitted because the required information is not applicable or because the information required has been included in the financial statements or notes thereto.
- (3) See the Index to Exhibits below.

The following exhibits are either filed herewith or, if so indicated, incorporated by reference to the documents indicated in parentheses, which have previously been filed with the Securities and Exchange Commission.

Posted Exhibit Number	Description	Sequentially Numbered Page
2.1	Transaction Agreement, dated as of May 24, 2013, between VR CPC Holdings, Inc. and ASC Utah LLC, Talisker Land Holdings, LLC, Talisker Canyons Lands LLC, Talisker Canyons Leaseco LLC, American Skiing Company Resort Properties LLC, Talisker Canyons Propco LLC and Talisker Canyons Finance Co LLC. (Incorporated by reference to Exhibit 2.1 on Form 8-K of Vail Resorts, Inc. filed on May 30, 2013) (File No. 001-09614).	
3.1	Amended and Restated Certificate of Incorporation of Vail Resorts, Inc., dated January 5, 2005. (Incorporated by reference to Exhibit 3.1 on Form 10-Q of Vail Resorts, Inc. for the quarter ended January 31, 2005)(File No. 001-09614).	
3.2	Certificate of Amendment of Amended and Restated Certificate of Incorporation of Vail Resorts, Inc., dated December 7, 2011. (Incorporated by reference to Exhibit 3.1 on Form 8-K of Vail Resorts, Inc. filed on December 8, 2011) (File No. 001-09614).	
3.3	Amended and Restated Bylaws of Vail Resorts, Inc. , dated December 7, 2011. (Incorporated by reference to Exhibit 3.2 on Form 8-K of Vail Resorts, Inc. filed on December 8, 2011) (File No. 001-09614).	
4.1(a)	Indenture, dated April 25, 2011, by and among Vail Resorts, Inc., as Issuer, the Guarantors named therein, as Guarantors, and The Bank of New York Mellon Trust Company, N.A., as Trustee. (Incorporated by reference to Exhibit 4.1 on Form 8-K of Vail Resorts, Inc. filed on April 26, 2011) (File No. 001-09614).	
4.1(b)	Supplemental Indenture, dated October 24, 2011, by and among Vail Resorts, Inc., as Issuer, the Guarantors named therein, as Guarantors, and The Bank of New York Mellon Trust Company, N.A., as Trustee. (Incorporated by reference to Exhibit 4.2 on Form S-4 filed on November 4, 2011) (File No. 333-177756).	
4.1(c)	Supplemental Indenture, dated April 11, 2012, by and among Vail Resorts, Inc., as Issuer, the Guarantors named therein, as Guarantors, and The Bank of New York Mellon Trust Company, N.A., as Trustee. (Incorporated by reference to Exhibit 4.1 on Form 10-Q of Vail Resorts, Inc. for the quarter ended April 30, 2012) (File No. 001-09614).	
4.1(d)	Supplemental Indenture, dated November 29, 2012, by and among Vail Resorts, Inc., as Issuer, the Guarantors named therein, as Guarantors, and The Bank of New York Mellon Trust Company, N.A., as Trustee. (Incorporated by reference to Exhibit 4.1 on Form 10-Q of Vail Resorts, Inc. for the quarter ended January 31, 2013) (File No. 001-09614).	
4.1(e)	Supplemental Indenture, dated January 24, 2013, by and among Vail Resorts, Inc., as Issuer, the Guarantors named therein, as Guarantors, and The Bank of New York Mellon Trust Company, N.A., as Trustee. (Incorporated by reference to Exhibit 4.2 on Form 10-Q of Vail Resorts, Inc. for the quarter ended January 31, 2013) (File No. 001-09614).	

**Posted
Exhibit
Number**

Description

**Sequentially
Numbered
Page**

- 4.1(f) Supplemental Indenture, dated April 26, 2013, by and among Vail Resorts, Inc., as Issuer, the Guarantors named therein, as Guarantors, and The Bank of New York Mellon Trust Company, N.A., as Trustee. (Incorporated by reference to Exhibit 4.1 on Form 10-Q of Vail Resorts, Inc. for the quarter ended April 30, 2013) (File No. 001-09614).
- 10.1 Forest Service Unified Permit for Heavenly ski area, dated April 29, 2002. (Incorporated by reference to Exhibit 99.13 of the report on Form 10-Q of Vail Resorts, Inc. for the quarter ended April 30, 2002) (File No. 001-09614).
- 10.2(a) Forest Service Unified Permit for Keystone ski area, dated December 30, 1996. (Incorporated by reference to Exhibit 99.2(a) on Form 10-Q of Vail Resorts, Inc. for the quarter ended October 31, 2002) (File No. 001-09614).
- 10.2(b) Amendment No. 2 to Forest Service Unified Permit for Keystone ski area. (Incorporated by reference to Exhibit 99.2(b) on Form 10-Q of Vail Resorts, Inc. for the quarter ended October 31, 2002) (File No. 001-09614).
- 10.2(c) Amendment No. 3 to Forest Service Unified Permit for Keystone ski area. (Incorporated by reference to Exhibit 10.3 (c) on Form 10-K of Vail Resorts, Inc. for the year ended July 31, 2005) (File No. 001-09614).
- 10.2(d) Amendment No. 4 to Forest Service Unified Permit for Keystone ski area. (Incorporated by reference to Exhibit 10.3 (d) on Form 10-K of Vail Resorts, Inc. for the year ended July 31, 2005) (File No. 001-09614).
- 10.2(e) Amendment No. 5 to Forest Service Unified Permit for Keystone ski area. (Incorporated by reference to Exhibit 10.3 (e) on Form 10-K of Vail Resorts, Inc. for the year ended July 31, 2005) (File No. 001-09614).
- 10.3(a) Forest Service Unified Permit for Breckenridge ski area, dated December 30, 1996. (Incorporated by reference to Exhibit 99.3(a) on Form 10-Q of Vail Resorts, Inc. for the quarter ended October 31, 2002) (File No. 001-09614).
- 10.3(b) Amendment No. 1 to Forest Service Unified Permit for Breckenridge ski area. (Incorporated by reference to Exhibit 99.3(b) on Form 10-Q of Vail Resorts, Inc. for the quarter ended October 31, 2002) (File No. 001-09614).
- 10.3(c) Amendment No. 2 to Forest Service Unified Permit for Breckenridge ski area. (Incorporated by reference to Exhibit 10.4 (c) on Form 10-K of Vail Resorts, Inc. for the year ended July 31, 2005) (File No. 001-09614).
- 10.3(d) Amendment No. 3 to Forest Service Unified Permit for Breckenridge ski area. (Incorporated by reference to Exhibit 10.4 (d) on Form 10-K of Vail Resorts, Inc. for the year ended July 31, 2005) (File No. 001-09614).
- 10.3(e) Amendment No. 4 to Forest Service Unified Permit for Breckenridge ski area. (Incorporated by reference to Exhibit 10.4 (e) on Form 10-K of Vail Resorts, Inc. for the year ended July 31, 2005) (File No. 001-09614).
- 10.3(f) Amendment No. 5 to Forest Service Unified Permit for Breckenridge ski area. (Incorporated by reference to Exhibit 10.4(f) on Form 10-Q of Vail Resorts, Inc. for the quarter ended January 31, 2006) (File No. 001-09614).
- 10.4(a) Forest Service Unified Permit for Beaver Creek ski area. (Incorporated by reference to Exhibit 99.4(a) on Form 10-Q of Vail Resorts, Inc. for the quarter ended October 31, 2002) (File No. 001-09614).
- 10.4(b) Exhibits to Forest Service Unified Permit for Beaver Creek ski area. (Incorporated by reference to Exhibit 99.4(b) on Form 10-Q of Vail Resorts, Inc. for the quarter ended October 31, 2002) (File No. 001-09614).
- 10.4(c) Amendment No. 1 to Forest Service Unified Permit for Beaver Creek ski area. (Incorporated by reference to Exhibit 10.5(c) on Form 10-K of Vail Resorts, Inc. for the year ended July 31, 2005) (File No. 001-09614).

Posted Exhibit Number	Description	Sequentially Numbered Page
10.4(d)	Amendment No. 2 to Forest Service Unified Permit for Beaver Creek ski area. (Incorporated by reference to Exhibit 10.5(d) on Form 10-K of Vail Resorts, Inc. for the year ended July 31, 2005) (File No. 001-09614).	
10.4(e)	Amendment to Forest Service Unified Permit for Beaver Creek ski area. (Incorporated by reference to Exhibit 10.5(e) on Form 10-K of Vail Resorts, Inc. for the year ended July 31, 2005) (File No. 001-09614).	
10.4(f)	Amendment No. 3 to Forest Service Unified Permit for Beaver Creek ski area. (Incorporated by reference to Exhibit 10.4(f) on Form 10-K of Vail Resorts, Inc. for the year ended July 31, 2008) (File No. 001-09614).	
10.5(a)	Forest Service Unified Permit for Vail ski area, dated November 23, 1993. (Incorporated by reference to Exhibit 99.5(a) on Form 10-Q of Vail Resorts, Inc. for the quarter ended October 31, 2002) (File No. 001-09614).	
10.5(b)	Exhibits to Forest Service Unified Permit for Vail ski area. (Incorporated by reference to Exhibit 99.5(b) on Form 10-Q of Vail Resorts, Inc. for the quarter ended October 31, 2002) (File No. 001-09614).	
10.5(c)	Amendment No. 2 to Forest Service Unified Permit for Vail ski area. (Incorporated by reference to Exhibit 99.5(c) on Form 10-Q of Vail Resorts, Inc. for the quarter ended October 31, 2002) (File No. 001-09614).	
10.5(d)	Amendment No. 3 to Forest Service Unified Permit for Vail ski area. (Incorporated by reference to Exhibit 10.6 (d) on Form 10-K of Vail Resorts, Inc. for the year ended July 31, 2005) (File No. 001-09614).	
10.5(e)	Amendment No. 4 to Forest Service Unified Permit for Vail ski area. (Incorporated by reference to Exhibit 10.6 (e) on Form 10-K of Vail Resorts, Inc. for the year ended July 31, 2005) (File No. 001-09614).	
10.6(a)	Purchase and Sale Agreement by and between VAHMC, Inc. and DiamondRock Hospitality Limited Partnership, dated May 3, 2005. (Incorporated by reference to Exhibit 10.18(a) on Form 10-Q of Vail Resorts, Inc. for the quarter ended April 30, 2005) (File No. 001-09614).	
10.6(b)	First Amendment to Purchase and Sale Agreement by and between VAHMC, Inc. and DiamondRock Hospitality Limited Partnership, dated May 10, 2005. (Incorporated by reference to Exhibit 10.18(b) on Form 10-Q of Vail Resorts, Inc. for the quarter ended April 30, 2005) (File No. 001-09614).	
10.7(a)	Sports and Housing Facilities Financing Agreement between the Vail Corporation (d/b/a "Vail Associates, Inc.") and Eagle County, Colorado, dated April 1, 1998. (Incorporated by reference to Exhibit 10 on Form 10-Q of Vail Resorts, Inc. for the quarter ended April 30, 1998) (File No. 001-09614).	
10.7(b)	Trust Indenture, dated as of April 1, 1998 securing Sports and Housing Facilities Revenue Refunding Bonds by and between Eagle County, Colorado and U.S. Bank, N.A., as Trustee. (Incorporated by reference to Exhibit 10.1 on Form 10-Q of Vail Resorts, Inc. for the quarter ended April 30, 1998) (File No. 001-09614).	
10.8*	Vail Resorts, Inc. 1993 Stock Option Plan. (Incorporated by reference to Exhibit 4.A of the registration statement on Form S-8 of Vail Resorts, Inc., dated October 21, 1997)(File No. 333-38321).	
10.9*	Vail Resorts, Inc. 1996 Long Term Incentive and Share Award Plan. (Incorporated by reference to the Exhibit 4.B of the registration statement on Form S-8 of Vail Resorts, Inc., dated October 21, 1997)(File No. 333-38321).	
10.10*	Vail Resorts, Inc. 1999 Long Term Incentive and Share Award Plan. (Incorporated by reference to Exhibit 4.1 of the registration statement on Form S-8 of Vail Resorts, Inc., dated September 7, 2007) (File No. 333-145934).	

Posted Exhibit Number	Description	Sequentially Numbered Page
10.11*	Vail Resorts, Inc. Amended and Restated 2002 Long Term Incentive and Share Award Plan. (Incorporated by reference to Exhibit 99.1 on Form 8-K of Vail Resorts, Inc. filed on December 10, 2009) (File No. 001-09614).	
10.12*	Form of Stock Option Agreement. (Incorporated by reference to Exhibit 10.20 of Form 10-K of Vail Resorts, Inc. for the year ended July 31, 2007) (File No. 001-09614).	
10.13*	Form of Restricted Share Unit Agreement. (Incorporated by reference to Exhibit 10.17 on Form 10-K of Vail Resorts, Inc. for the year ended July 31, 2008) (File No. 001-09614).	
10.14*	Form of Share Appreciation Rights Agreement. (Incorporated by reference to Exhibit 10.18 on Form 10-K of Vail Resorts, Inc. for the year ended July 31, 2008) (File No. 001-09614).	
10.15*	Stock Option Agreement between Vail Resorts, Inc. and Jeffrey W. Jones, dated September 30, 2005. (Incorporated by reference to Exhibit 10.6 on Form 8-K of Vail Resorts, Inc. filed on March 3, 2006) (File No. 001-09614).	
10.16*	Vail Resorts Deferred Compensation Plan, effective as of October 1, 2000. (Incorporated by reference to Exhibit 10.23 on Form 10-K of Vail Resorts, Inc. for the year ended July 31, 2000) (File No. 001-09614).	
10.17*	Vail Resorts Deferred Compensation Plan, effective as of January 1, 2005. (Incorporated by reference to Exhibit 10.22 on Form 10-K of Vail Resorts, Inc. for the year ended July 31, 2009) (File No. 001-09614).	
10.18(a)*	Executive Employment Agreement made and entered into October 15, 2008 by and between Vail Resorts, Inc. and Robert A. Katz. (Incorporated by reference to Exhibit 10.1 of the report on Form 10-Q of Vail Resorts, Inc. for the quarter ended October 31, 2008) (File No. 001-09614).	
10.18(b)*	First Amendment to Employment Agreement, dated September 30, 2011, by and between Vail Resorts, Inc. and Robert A. Katz (Incorporated by reference to Exhibit 10.1 on Form 8-K of Vail Resorts, Inc. filed September 30, 2011) (File No. 001-09614).	
10.18(c)*	Amendment to Executive Employment Agreement, dated April 11, 2013, by and between Vail Resorts, Inc. and Robert A. Katz. (Incorporated by reference to Exhibit 10.1 on Form 10-Q of Vail Resorts, Inc. for the quarter ended April 30, 2013) (File No. 001-09614).	
10.19(a)*	Executive Employment Agreement made and entered into October 15, 2008 by and between Jeffrey W. Jones and Vail Resorts, Inc. (Incorporated by reference to Exhibit 10.2 of the report on Form 10-Q of Vail Resorts, Inc. for the quarter ended October 31, 2008) (File No. 001-09614).	
10.19(b)*	Restated First Amendment to Amended and Restated Employment Agreement, dated September 18, 2008, by and between Vail Resorts, Inc. and Jeffrey W. Jones. (Incorporated by reference to Exhibit 10.28(b) of Form 10-K of Vail Resorts, Inc. for the year ended July 31, 2008) (File No. 001-09614).	
10.20(a)*	Executive Employment Agreement made and entered into October 15, 2008 by and between Vail Holdings, Inc., a wholly-owned subsidiary of Vail Resorts, Inc., and John McD. Garnsey. (Incorporated by reference to Exhibit 10.4 of the report on Form 10-Q of Vail Resorts, Inc. for the quarter ended October 31, 2008) (File No. 001-09614).	
10.20(b)*	Amendment to Executive Employment Agreement, dated April 11, 2013, by and between Vail Holdings, Inc. and John McD. Garnsey. (Incorporated by reference to Exhibit 10.3 on Form 10-Q of Vail Resorts, Inc. for the quarter ended April 30, 2013) (File No. 001-09614).	

Posted Exhibit Number	Description	Sequentially Numbered Page
10.21(a)*	Executive Employment Agreement made and entered into October 15, 2008 by and between Vail Holdings, Inc., a wholly-owned subsidiary of Vail Resorts, Inc., and Blaise Carrig. (Incorporated by reference to Exhibit 10.5 of the report on Form 10-Q of Vail Resorts, Inc. for the quarter ended October 31, 2008) (File No. 001-09614).	
10.21(b)*	Addendum to the Employment Agreement, dated September 1, 2002, between Blaise Carrig and Heavenly Valley, Limited Partnership. (Incorporated by reference to Exhibit 10.31(b) of Form 10-K of Vail Resorts, Inc. for the year ended July 31, 2008) (File No. 001-09614).	
10.21(c)*	Amendment to Executive Employment Agreement, dated April 11, 2013, by and between Vail Holdings, Inc. and Blaise Carrig. (Incorporated by reference to Exhibit 10.2 on Form 10-Q of Vail Resorts, Inc. for the quarter ended April 30, 2013) (File No. 001-09614).	
10.22*	Form of Indemnification Agreement. (Incorporated by reference to Exhibit 10.8 of the report on Form 10-Q of Vail Resorts, Inc. for the quarter ended October 31, 2008) (File No. 001-09614).	
10.23(a)	Fifth Amended and Restated Credit Agreement dated as of January 25, 2011 among The Vail Corporation (d/b/a Vail Associates, Inc.), as borrower, Bank of America, N.A., as Administrative Agent, U.S. Bank National Association and Wells Fargo Bank, National Association as co-syndication agents, JPMorgan Chase Bank, N.A. and Deutsche Bank Securities Inc. as Co-Documentation Agents and the Lenders party thereto. (Incorporated by reference to Exhibit 10.1 on Form 8-K of Vail Resorts, Inc. filed on January 28, 2011) (File No. 001-09614).	
10.23(b)	First Amendment to Fifth Amended and Restated Credit Agreement dated as of April 13, 2011 among The Vail Corporation (d/b/a Vail Associates, Inc.), as borrower, Bank of America, N.A., as Administrative Agent, and the Lenders party thereto. (Incorporated by reference to Exhibit 10.1 on Form 8-K of Vail Resorts, Inc. filed on April 18, 2011) (File No. 001-09614).	
10.23(c)	Second Amendment to Fifth Amended and Restated Credit Agreement and Amendment to Pledge Agreements dated as of September 16, 2011 among The Vail Corporation (d/b/a Vail Associates, Inc.), as borrower, Bank of America, N.A., as Administrative Agent, and the Lenders party thereto. (Incorporated by reference to Exhibit 10.1 on Form 10-Q of Vail Resorts, Inc. for the quarter ended October 31, 2011) (File No. 001-09614).	
10.23(d)	Third Amendment to Fifth Amended and Restated Credit Agreement dated as of May 29, 2013 among The Vail Corporation (d/b/a Vail Associates, Inc.) as borrower, Bank of America, N.A., as administrative agent, and the Lenders party thereto. (Incorporated by reference to Exhibit 10.3 on Form 8-K of Vail Resorts, Inc. filed on May 30, 2013) (File No. 001-09614).	
10.24	Registration Rights Agreement, dated April 25, 2011, by and among Vail Resorts, Inc., the Guarantors named therein and the initial purchasers listed therein. (Incorporated by reference to Exhibit 10.1 on Form 8-K of Vail Resorts, Inc. filed on April 26, 2011) (File No. 001-09614).	
10.25*	Vail Resorts, Inc. Management Incentive Plan. (Incorporated by reference to Exhibit 10.1 on Form 10-Q of Vail Resorts, Inc. for the quarter ended October 31, 2013) (File No. 001-09614).	
10.26	Master Agreement of Lease, dated May 29, 2013, between VR CPC Holdings, Inc. and Talisker Canyons Leaseco LLC. (Incorporated by reference to Exhibit 10.1 on Form 8-K of Vail Resorts, Inc. filed on May 30, 2013) (File No. 001-09614).	
10.27	Guaranty of Vail Resorts, Inc. dated May 29, 2013. (Incorporated by reference to Exhibit 10.2 on Form 8-K of Vail Resorts, Inc. filed on May 30, 2013) (File No. 001-09614).	

Posted Exhibit Number	Description	Sequentially Numbered Page
10.28	Sixth Amended and Restated Credit Agreement, dated as of March 13, 2014, among Vail Holdings, Inc., as borrower, Bank of America, N.A., as administrative agent, U.S. Bank National Association and Wells Fargo Bank, National Association, as co-syndication agents, BBVA Compass, as documentation agent, Merrill Lynch Pierce, Fenner & Smith Incorporated and U.S. Bank National Association, as joint lead arrangers and joint bookrunners, Wells Fargo Securities, LLC, as joint lead arranger, and the Lenders party thereto (Incorporated by reference to Exhibit 10.1 on Form 8-K of Vail Resorts, Inc. filed on March 18, 2014)(File No. 001-09614).	
21	Subsidiaries of Vail Resorts, Inc.	72
23	Consent of Independent Registered Public Accounting Firm.	83
24	Power of Attorney. Included on signature pages hereto.	
31.1	Certification of Chief Executive Officer pursuant to Section 302 of the Sarbanes-Oxley Act of 2002.	84
31.2	Certification of Chief Financial Officer pursuant to Section 302 of the Sarbanes-Oxley Act of 2002.	85
32	Certifications of Chief Executive Officer and Chief Financial Officer pursuant to 18 U.S.C. Section 1350 as adopted pursuant to Section 906 of the Sarbanes-Oxley Act of 2002.	86
101	The following information from the Company's Year End Report on Form 10-K for the year ended July 31, 2014 formatted in eXtensible Business Reporting Language: (i) Consolidated Balance Sheets as of July 31, 2014 and July 31, 2013; (ii) Consolidated Statements of Operations as of July 31, 2014, July 31, 2013 and July 31, 2012; (iii) Consolidated Statements of Comprehensive Income as of July 31, 2014, July 31, 2013 and July 31, 2012; (iv) Consolidated Statements of Stockholders' Equity as of July 31, 2014, July 31, 2013 and July 31, 2012 (v) Consolidated Statements of Cash Flows as of July 31, 2014, July 31, 2013 and July 31, 2012; and (vi) Notes to the Consolidated Financial Statements.	

*Management contracts and compensatory plans and arrangements.

Consolidated Financial Statement Schedule
Schedule II - Valuation and Qualifying Accounts and Reserves
(in thousands)
For the Years Ended July 31,

	Balance at Beginning of Period	Charged to Costs and Expenses	Deductions	Balance at End of Period
2012				
Inventory Reserves	\$ 1,552	\$ 1,914	\$ (1,602)	\$ 1,864
Valuation Allowance on Income Taxes	1,588	—	—	1,588
Trade Receivable Allowances	3,423	2,456	(1,326)	4,553
2013				
Inventory Reserves	1,864	2,203	(2,307)	1,760
Valuation Allowance on Income Taxes	1,588	1,474	—	3,062
Trade Receivable Allowances	4,553	773	(4,848)	478
2014				
Inventory Reserves	1,760	2,279	(1,903)	2,136
Valuation Allowance on Income Taxes	3,062	—	(45)	3,017
Trade Receivable Allowances	\$ 478	\$ 914	\$ (711)	\$ 681

/s/ Robert A. Katz	Chief Executive Officer and Chairman of the Board
Robert A. Katz	(Principal Executive Officer)
/s/ Michael Z. Barkin	Executive Vice President and Chief Financial Officer
Michael Z. Barkin	(Principal Financial Officer)
/s/ Mark L. Schoppet	Senior Vice President, Controller and Chief Accounting Officer
Mark L. Schoppet	(Principal Accounting Officer)
/s/ Roland A. Hernandez	
Roland A. Hernandez	Director
/s/ Richard D. Kincaid	
Richard D. Kincaid	Director
/s/ John T. Redmond	
John T. Redmond	Director
/s/ Hilary A. Schneider	
Hilary A. Schneider	Director
/s/ D. Bruce Sewell	
D. Bruce Sewell	Director
/s/ John F. Sorte	
John F. Sorte	Director
/s/ Peter A. Vaughn	
Peter A. Vaughn	Director

SUBSIDIARIES ¹
OF
VAIL RESORTS, INC.

NAME	STATE OF INCORPORATION / FORMATION	DOING BUSINESS AS
ALL MEDIA ASSOCIATES, INC.	California	MOUNTAIN NEWS CORPORATION MOUNTAIN NEWS
ALL MEDIA HOLDINGS, INC.	Colorado	
ARRABELLE AT VAIL SQUARE, LLC	Colorado	
AVON PARTNERS II LIMITED LIABILITY COMPANY	Colorado	
BCRP, INC.	Delaware	
BEAVER CREEK ASSOCIATES, INC.	Colorado	BEANO AT BEAVER CREEK HAY MEADOW AT BEAVER CREEK LATIGO AT BEAVER CREEK MCCOY PARK AT BEAVER CREEK RED TAIL AT BEAVER CREEK SPRUCE SADDLE RESTAURANT STRAWBERRY PARK AT BEAVER CREEK.
BEAVER CREEK CONSULTANTS, INC.	Colorado	
BEAVER CREEK FOOD SERVICES, INC.	Colorado	BACHELOR GULCH CLUB BEANO'S CABIN BEAVER CREPES AND COOKIES CANDY CABIN GUNDER'S TALONS
BLACK DIAMOND INSURANCE, INC.	Arizona	
BOOTH CREEK SKI HOLDINGS, INC.	Delaware	
BRECKENRIDGE RESORT PROPERTIES, INC.	Colorado	BRECKENRIDGE RESORT PROPERTIES VAIL RESORTS PROPERTY MANAGEMENT
BRECKENRIDGE TERRACE, LLC	Colorado	
BRYCE CANYON LODGE COMPANY	Colorado	BRYCE CANYON NATIONAL PARK LODGE COMPANY

		CME CMECOUPONS CMECOUPONS.COM CME DESTINATIONS WEST CME PARTNERS CME PREMIER COLORADO MOUNTAIN EXPRESS DESTINATIONS WEST PREMIER VIP TRANSPORTATION RESORT EXPRESS ROCKY MOUNTAIN ART GUIDE ROCKY MOUNTAIN DINING GUIDE SKIER'S CONNECTION TRANSPORTATION MANAGEMENT SYSTEMS WHEELS OF FORTUNE
COLORADO MOUNTAIN EXPRESS, INC. (F/K/A DELIVERY ACQUISITION, INC.)	Colorado	
COLTER BAY CAFÉ COURT, LLC	Wyoming	
COLTER BAY CONVENIENCE STORE, LLC	Wyoming	
COLTER BAY CORPORATION	Wyoming	
COLTER BAY GENERAL STORE, LLC	Wyoming	
COLTER BAY MARINA, LLC	Wyoming	
CRYSTAL PEAK LODGE OF BRECKENRIDGE, INC.	Colorado	CRYSTAL PEAK LODGE
EPICSKI, INC.	Montana	
EVER VAIL, LLC	Colorado	
FIRST CHAIR HOUSING TRUSTEE LLC	Colorado	
FLAGG RANCH COMPANY	Colorado	
FOREST RIDGE HOLDINGS, INC.	Colorado	
GILLETT BROADCASTING, INC.	Delaware	
GORE CREEK PLACE, LLC	Colorado	
GRAND TETON LODGE COMPANY	Wyoming	
GROS VENTRE UTILITY COMPANY	Wyoming	
		BUB'S PUB EXPEDITION KIRKWOOD HEAVENLY MOUNTAIN RESORT KIRKWOOD KIRKWOOD CENTRAL RESERVATIONS KIRKWOOD GENERAL STORE KIRKWOOD MOUNTAIN OUTFITTERS KIRKWOOD MOUNTAIN RESORT KIRKWOOD RESORT KIRKWOOD SERVICE CENTER KIRKWOOD SKI AND SUMMER RESORT KIRKWOOD SKI RESORT KIRKWOOD TOUR CENTER MONTE WOLFS MOUNTAIN KITCHEN OFF THE WALL BAR AND GRILL TIMBER CREEK
HEAVENLY VALLEY, LIMITED PARTNERSHIP	Nevada	

HUNKIDORI LAND COMPANY, LLC	Colorado	
HVLP KIRKWOOD SERVICES, LLC	California	
JACKSON HOLE GOLF AND TENNIS CLUB, INC.	Wyoming	
JACKSON HOLE GOLF AND TENNIS CLUB SNACK SHACK, LLC	Wyoming	
JACKSON LAKE LODGE CORPORATION	Wyoming	
JENNY LAKE LODGE, INC.	Wyoming	
JENNY LAKE STORE, LLC	Wyoming	
JHL&S LLC	Wyoming	
KEYSTONE CONFERENCE SERVICES, INC.	Colorado	
KEYSTONE DEVELOPMENT SALES, INC.	Colorado	
KEYSTONE FOOD AND BEVERAGE COMPANY	Colorado	9280' ALPENTOP DELI DERCUM SQUARE ICE RINK KEYSTONE CORPORATE CENTER CORPORATION KEYSTONE LODGE & SPA MINER'S CART ONE SKI HILL PLACE SNOW DRIFTER THE CROW'S NEST THE OVERLOOK
KEYSTONE RESORT PROPERTY MANAGEMENT COMPANY	Colorado	KEYSTONE CENTRAL RESERVATIONS KEYSTONE MOUNTAIN RESERVATIONS KEYSTONE PROPERTY MANAGEMENT
KEYSTONE/INTRAWEST, LLC	Delaware	KEYSTONE REAL ESTATE DEVELOPMENTS
KEYSTONE/INTRAWEST REAL ESTATE, LLC	Colorado	
LA POSADA BEVERAGE SERVICE, LLC	Delaware	
LAKE TAHOE LODGING COMPANY	Colorado	ACCOMMODATION STATION TAHOE LODGING
LARKSPUR RESTAURANT & BAR, LLC	Colorado	
LODGE PROPERTIES, INC.	Colorado	THE LODGE AT VAIL
LODGE REALTY, INC.	Colorado	
MESA VERDE LODGE COMPANY	Colorado	
MOUNTAIN NEWS GMBH	Austria	
MOUNTAIN NEWS GMBH	Germany	
MOUNTAIN THUNDER, INC.	Colorado	
NATIONAL PARK HOSPITALITY COMPANY	Colorado	
NORTHSTAR GROUP COMMERCIAL PROPERTIES, LLC	Delaware	

NORTHSTAR GROUP RESTAURANT PROPERTIES, LLC	Delaware	
ONE RIVER RUN, LLC	Colorado	
ONE SKI HILL PLACE, LLC	Colorado	
PROPERTY MANAGEMENT ACQUISITION CORP., INC.	Tennessee	ROCKY MOUNTAIN RESORT LODGING COMPANY
RCR VAIL, LLC	Colorado	ROCKY MOUNTAIN RESIDENCES, LLC
ROCKRESORTS ARRABELLE, LLC	Colorado	
ROCKRESORTS BAHAMAS, LLC	Bahamas	
ROCKRESORTS CHEECA, LLC	Delaware	
ROCKRESORTS CORDILLERA LODGE COMPANY, LLC	Colorado	
ROCKRESORTS COSTA RICA S.R.L.	Costa Rica	
ROCKRESORTS DR, LLC	Delaware	
ROCKRESORTS EQUINOX, INC.	Vermont	
ROCKRESORTS HOTEL JEROME, LLC	Colorado	
ROCKRESORTS INTERNATIONAL, LLC	Delaware	
ROCKRESORTS INTERNATIONAL MANAGEMENT COMPANY	Colorado	ROCKRESORTS INTERNATIONAL MANAGEMENT COMPANY, LLC
ROCKRESORTS JAMAICA LIMITED	Jamaica	
ROCKRESORTS LAPOSADA, LLC	Delaware	
ROCKRESORTS ROSARIO, LLC	Delaware	
ROCKRESORTS SKI TIP, LLC	Colorado	
ROCKRESORTS (ST. LUCIA) INC.	St. Lucia	
ROCKRESORTS TEMPO, LLC	Florida	
	Turks & Caicos Islands	
ROCKRESORTS THIRD TURTLE, LTD.		
ROCKRESORTS WYOMING, LLC	Wyoming	
ROCKRESORTS, LLC	Delaware	
SKIINFO AS	Norway	
SKIINFO.FR S.A.R.L.	France	
SKIINFO ITALY S.R.L.	Italy	
SKIINFO S.R.O.	Slovakia	
SLIFER SMITH & FRAMPTON/VAIL ASSOCIATES REAL ESTATE, LLC	Colorado	SLIFER, SMITH & FRAMPTON REAL ESTATE SLIFER, SMITH & FRAMPTON/VAIL ASSOCIATES SLIFER, SMITH & FRAMPTON/VAIL ASSOCIATES LLC VAIL LIONSHEAD REAL ESTATE BROKERS VAIL-LIONSHEAD REAL ESTATE BROKERS VAIL-LIONSHEAD REAL ESTATE CO.
SOHO DEVELOPMENT, LLC	Colorado	

<p>SSI VENTURE, LLC</p>	<p>Colorado</p>	<p>All Mountain Sports Alternative Edge ANY MOUNTAIN ASPEN SPORTS AT SNOWMASS ASPEN SPORTS BEAVER CREEK FLY FISHER BICYCLE VILLAGE OF COLORADO BOARDER CROSS BOARDER CROSSING BOARDER X-ING BOOTSIE LACY B LLC BOULDER SKI AND BIKE DEALS BOULDER SKI DEALS BRECKENRIDGE SPORTS Breeze. Breeze Ski Rentals. Breeze Ski & Sport BUTTERBOX BUYSKIS.COM COLORADO SKI AND BIKE COLORADO SKI & GOLF COLORADO SNOWBOARDS COPPER MOUNTAIN SPORTS COPPER VILLAGE SPORTS DEPOT DEPOT SKI RENTALS EFLIN SPORTS EPIC MOUNTAIN GEAR FRISCO SPORTS GONDOLA SPORTS GORE CREEK FLY FISHERMAN GRAND WEST OUTFITTERS HAPPY THOUGHTS HEAVENLY EYES HEAVENLY GIFTS HEAVENLY SPORTS HOIGAARD'S KEYSTONE SPORTS KIRKWOOD MOUNTAIN SPORTS LIONSHEAD SPORTS Max Snowboard MINE CHILDREN'S MOUNTAIN ADVENTURE CENTER</p>
-------------------------	-----------------	--

		MOUNTAIN BASICS MOUNTAIN SPORTS OUTLET MOUNTAINSPORT TELLURIDE NORTHSTAR LOGO NORTHSTAR SPORTS ONE TRACK MIND PEAK SPORTS RENTBOARDS.COM RENTSKIS.COM Rentskis Gold RIVER RUN SPORTS ROCKY MOUNTAIN EYES AND TEES ROCKY MOUNTAIN EYES AND T'S ROCKY MOUNTAIN EYEWEAR ROCKY MOUNTAIN EYEWEAR LTD. SAN MIGUEL ANGLERS SKI DEPOT SKI DEPOT RENTALS SKi Depot Sports SNOWMASS SPORT STALKER SPECIALTY SPORTS NETWORK SPECIALTY SPORTS VENTURE STEAMBOAT SPORTS TAYLOR CREEK TAYLOR CREEK ANGLING SERVICES TAYLOR CREEK FLY SHOPS TAYLOR CREEK SPORTS TELLURIDE ADVENTURES TELLURIDE MOUNTAIN BIKE HEADQUARTERS LLC TELLURIDE MOUNTAINCRAFT LLC TELLURIDE SPORTS TEN MILE SPORTS THE BOARDING HOUSE THE DEPOT THE SKI DOCTOR TRUE NORTH VAIL FISHING GUIDES VAIL FLY-FISHING VAIL FLY-FISHING OUTFITTERS VAIL RESORTS RETAIL WINTER PARK SKI RENTALS WINTER PARK SKI SWAP WINTER PARK SPORTS WINTER PARK SWAP SHOP
SSI VENTURE, LLC (continued)	Colorado	
SSV HOLDINGS, INC.	Colorado	NEVE SPORTS
SSV ONLINE LLC	Wisconsin	OUTDOOR OUTLET
SSV ONLINE HOLDINGS, INC.	Colorado	
STAGECOACH DEVELOPMENT, LLC	Nevada	
STAMPEDE CANTEEN, LLC	Wyoming	
TCRM COMPANY	Delaware	
TENDERFOOT SEASONAL HOUSING, LLC	Colorado	
TETON HOSPITALITY SERVICES, INC.	Wyoming	
THE CHALETs AT THE LODGE AT VAIL, LLC	Colorado	THE LODGE AT VAIL CHALETs

THE VAIL CORPORATION	Colorado	ARROWHEAD ALPINE CLUB ASPEN GROVE AVAIL ADVENTURE OUTFITTERS, LTD. BACHELOR GULCH CLUB BACHELOR GULCH BEAVER CREEK CLUB PASSPORT CLUB PRATER LANE PLAY SCHOOL RED SKY GOLF CLUB RED SKY GOLF CLUB GUEST CLUBHOUSE PRO SHOP RED SKY GOLF CLUB MEMBER PRO SHOP THE ARRABELLE CLUB THE OSPREY AT BEAVER CREEK THE PASSPORT CLUBHOUSE AT GOLDEN PEAK THE YOUNGER GENERATION TV8 VAIL ASSOCIATES, INC. VAIL CONSULTANTS VAIL RESORTS MANAGEMENT COMPANY VAIL SNOWBOARD SUPPLY
THE VILLAGE AT BRECKENRIDGE ACQUISITION CORP., INC.	Tennessee	BRECKENRIDGE MOUNTAIN LODGE MAGGIE CAFETERIA MOUNTAIN THUNDER PROPERTY MANAGEMENT COMPANY ROCKY MOUNTAIN RESORT LODGING THE VILLAGE AT BRECKENRIDGE THE VILLAGE AT BRECKENRIDGE RESORT VILLAGE PUB
TRIMONT LAND COMPANY	California	NORTHSTAR AT TAHOE RESORT NORTHSTAR CALIFORNIA
VA RANCHO MIRAGE I, INC.	Colorado	
VA RANCHO MIRAGE II, INC.	Colorado	
VA RANCHO MIRAGE RESORT, L.P.	Delaware	
VAIL ASSOCIATES HOLDINGS, LTD.	Colorado	
VAIL ASSOCIATES INVESTMENTS, INC.	Colorado	WARREN LAKES VENTURE, LTD.
VAIL ASSOCIATES REAL ESTATE, INC.	Colorado	

VAIL FOOD SERVICES, INC.	Colorado	BISTRO 14 EXTRA EXTRA FOX HOLLOW GOLF COURSE CLUBHOUSE GOLDEN PEAK GRILL GOLDEN PEAK RESTAURANT AND CANTINA IN THE DOG HAUS ONE ELK RESTAURANT SALSA'S THE LIONS DEN BAR & GRILL TWO ELK RESTAURANT VAIL MOUNTAIN DINING COMPANY WILDWOOD EXPRESS WILDWOOD SMOKEHOUSE
--------------------------	----------	---

VAIL HOLDINGS, INC.	Colorado	APRES LOUNGE AVON AT BEAVER CREEK. AVON-VAIL COMPANY BEAVER CREEK ADVERTISING AGENCY BEAVER CREEK EQUESTRIAN CENTER BEAVER CREEK GOLF AND TENNIS CLUB. BEAVER CREEK GOLF CLUB BAR & GRILL BEAVER CREEK GOLF CLUB BEAVER CREEK GUIDES BEAVER CREEK JEEP GUIDES BEAVER CREEK MERCHANTS ASSOCIATION BEAVER CREEK RESERVATION SERVICE BEAVER CREEK RESORT AND TENNIS CLUB BEAVER CREEK RESORT ASSOCIATION BEAVER CREEK SECURITY BEAVER CREEKSIDE BEAVER CREEK SKI AND SPORTS BEAVER CREEK SKI AREA BEAVER CREEK SKI CORPORATION BEAVER CREEK SKIING CORPORATION BEAVER CREEK SKI PATROL BEAVER CREEK SKI RENTAL BEAVER CREEK SKI REPAIR BEAVER CREEK SKI RESORT BEAVER CREEK SKI SCHOOL BEAVER CREEK SKI SERVICE BEAVER CREEK SKI SHOPS BEAVER CREEK SPORTING GOODS BEAVER CREEK SPORT SHOP BEAVER CREEK SPORTS BEAVER CREEK TENNIS CLUB BEAVER CREEK VACATION RESORT EAGLE RESIDENCES GAME CREEK CLUB LODGE AT BEAVER CREEK PLAZA LODGE AT BEAVER CREEK THE ENCLAVE RESTAURANT THE INN AT BEAVER CREEK TRAIL'S END BAR VAIL ASSOCIATES DEVELOPMENT CORPORATION VAIL/BEAVER CREEK CENTRAL RESERVATIONS VAIL-BEAVER CREEK COMPANY VAIL BEAVER CREEK REAL ESTATE VAIL MOUNTAIN CLUB VAIL MOUNTAIN RESORT AND CONFERENCE CENTER VAIL MOUNTAIN RESORT VAIL PRODUCTIONS WILDWOOD SHELTER
VAIL HOTEL MANAGEMENT COMPANY, LLC	Colorado	

VAIL RESORTS DEVELOPMENT COMPANY	Colorado	VAIL ASSOCIATES REAL ESTATE GROUP
VAIL RESORTS LODGING COMPANY	Delaware	VAIL RESORTS HOSPITALITY
VAIL RR, INC.	Colorado	
VAIL SUMMIT RESORTS, INC.	Colorado	BEAVER CREEK VILLAGE TRAVEL BRECKENRIDGE HOSPITALITY BRECKENRIDGE LODGING & HOSPITALITY BRECKENRIDGE MOUNTAIN RESORT BRECKENRIDGE PROPERTY MANAGEMENT BRECKENRIDGE SKI RESORT BRECKENRIDGE SKI RESORT CORPORATION BRECKENRIDGE SKI RESORT COLORADO VACATIONS KEYSTONE CONFERENCE CENTER KEYSTONE LODGE & SPA KEYSTONE LODGING AND HOSPITALITY KEYSTONE RESORT KEYSTONE RESORT KEYSTONE STABLES KEYSTONE TRAVEL RESERVATIONS FOR THE SUMMIT ROCKY MOUNTAIN RESORT RESERVATIONS ROCKY MOUNTAIN RESORT VACATIONS ROCKY MOUNTAIN SKI CONSOLIDATORS VAIL/BEAVER CREEK CENTRAL RESERVATIONS VAIL/BEAVER CREEK RESERVATIONS VAIL/BEAVER CREEK TRAVEL
VAIL TRADEMARKS, INC.	Colorado	VAIL RESORTS TRADEMARKS
VAIL/ARROWHEAD, INC.	Colorado	
VAIL/BEAVER CREEK RESORT PROPERTIES, INC.	Colorado	ARROWHEAD PROPERTY MANAGEMENT COMPANY BACHELOR GULCH PROPERTY MANAGEMENT COMPANY BEAVER CREEK RESORT PROPERTIES BEAVER CREEK TENNIS CENTER TRAPPER'S CABIN VAIL ASSOCIATES PROPERTY MANAGEMENT COMPANY VAIL PROPERTY MANAGEMENT
VAMHC, INC.	Colorado	
VR ACQUISITION, INC.	California	
VR CPC HOLDINGS, INC.	Delaware	CANYONS RESORT THE CANYONS [PARK CITY MOUNTAIN RESORT]
VR CPC SERVICES, LLC	Delaware	
VR HEAVENLY CONCESSIONS, INC.	California	

VR HEAVENLY I, INC.	Delaware	
VR HEAVENLY II, INC.	Delaware	
VR HOLDINGS, INC.	Colorado	
		AFTON ALPS AFTON ALPS RESORT BRUHN'S MT. BRIGHTON MT. BRIGHTON RESORT ONE CREEK MOUNTAIN SKI HILL GRILL THE TRUCK
VR US HOLDINGS, INC.	Delaware	
ZION LODGE COMPANY	Colorado	

Includes only those entities owned 50% or greater.

CONSENT OF INDEPENDENT REGISTERED PUBLIC ACCOUNTING FIRM

We hereby consent to the incorporation by reference in the Registration Statement on Form S-3 (No. 333-112601) and on Form S-8 (Nos.333-38321, 333-145934, and 333-169552) of Vail Resorts, Inc. of our reports dated September 23, 2014 relating to the consolidated financial statements, financial statement schedule and the effectiveness of internal control over financial reporting, which appear in this Form 10-K.

/s/ PricewaterhouseCoopers LLP

Denver, Colorado
September 23, 2014

**CERTIFICATION OF THE CHIEF EXECUTIVE OFFICER
PURSUANT TO SECTION 302 OF THE
SARBANES-OXLEY ACT OF 2002**

I, Robert A. Katz, certify that:

1. I have reviewed this annual report on Form 10-K of Vail Resorts, Inc.;
2. Based on my knowledge, this report does not contain any untrue statement of a material fact or omit to state a material fact necessary to make the statements made, in light of the circumstances under which such statements were made, not misleading with respect to the period covered by this report;
3. Based on my knowledge, the financial statements, and other financial information included in this report, fairly present in all material respects the financial condition, results of operations and cash flows of the registrant as of, and for, the periods presented in this report;
4. The registrant's other certifying officer and I are responsible for establishing and maintaining disclosure controls and procedures (as defined in Exchange Act Rules 13a-15(e) and 15d-15(e)) and internal control over financial reporting (as defined in Exchange Act Rules 13a-15(f) and 15d-15(f)) for the registrant and have:
 - a) Designed such disclosure controls and procedures, or caused such disclosure controls and procedures to be designed under our supervision, to ensure that material information relating to the registrant, including its consolidated subsidiaries, is made known to us by others within those entities, particularly during the period in which this report is being prepared;
 - b) Designed such internal control over financial reporting, or caused such internal control over financial reporting to be designed under our supervision, to provide reasonable assurance regarding the reliability of financial reporting and the preparation of financial statements for external purposes in accordance with generally accepted accounting principles;
 - c) Evaluated the effectiveness of the registrant's disclosure controls and procedures and presented in this report our conclusions about the effectiveness of the disclosure controls and procedures, as of the end of the period covered by this report based on such evaluation; and
 - d) Disclosed in this report any change in the registrant's internal control over financial reporting that occurred during the registrant's most recent fiscal quarter (the registrant's fourth fiscal quarter in the case of an annual report) that has materially affected, or is reasonably likely to materially affect, the registrant's internal control over financial reporting; and
5. The registrant's other certifying officer and I have disclosed, based on our most recent evaluation of internal control over financial reporting, to the registrant's auditors and the audit committee of the registrant's board of directors (or persons performing the equivalent functions):
 - a) All significant deficiencies and material weaknesses in the design or operation of internal control over financial reporting which are reasonably likely to adversely affect the registrant's ability to record, process, summarize and report financial information; and
 - b) Any fraud, whether or not material, that involves management or other employees who have a significant role in the registrant's internal control over financial reporting.

Date: September 24, 2014

/s/ ROBERT A. KATZ

Robert A. Katz
Chief Executive Officer

**CERTIFICATION OF THE CHIEF FINANCIAL OFFICER
PURSUANT TO SECTION 302 OF THE
SARBANES-OXLEY ACT OF 2002**

I, Michael Z. Barkin, certify that:

1. I have reviewed this annual report on Form 10-K of Vail Resorts, Inc.;
2. Based on my knowledge, this report does not contain any untrue statement of a material fact or omit to state a material fact necessary to make the statements made, in light of the circumstances under which such statements were made, not misleading with respect to the period covered by this report;
3. Based on my knowledge, the financial statements, and other financial information included in this report, fairly present in all material respects the financial condition, results of operations and cash flows of the registrant as of, and for, the periods presented in this report;
4. The registrant's other certifying officer and I are responsible for establishing and maintaining disclosure controls and procedures (as defined in Exchange Act Rules 13a-15(e) and 15d-15(e)) and internal control over financial reporting (as defined in Exchange Act Rules 13a-15(f) and 15d-15(f)) for the registrant and have:
 - a) Designed such disclosure controls and procedures, or caused such disclosure controls and procedures to be designed under our supervision, to ensure that material information relating to the registrant, including its consolidated subsidiaries, is made known to us by others within those entities, particularly during the period in which this report is being prepared;
 - b) Designed such internal control over financial reporting, or caused such internal control over financial reporting to be designed under our supervision, to provide reasonable assurance regarding the reliability of financial reporting and the preparation of financial statements for external purposes in accordance with generally accepted accounting principles;
 - c) Evaluated the effectiveness of the registrant's disclosure controls and procedures and presented in this report our conclusions about the effectiveness of the disclosure controls and procedures, as of the end of the period covered by this report based on such evaluation; and
 - d) Disclosed in this report any change in the registrant's internal control over financial reporting that occurred during the registrant's most recent fiscal quarter (the registrant's fourth fiscal quarter in the case of an annual report) that has materially affected, or is reasonably likely to materially affect, the registrant's internal control over financial reporting; and
5. The registrant's other certifying officer and I have disclosed, based on our most recent evaluation of internal control over financial reporting, to the registrant's auditors and the audit committee of the registrant's board of directors (or persons performing the equivalent functions):
 - a) All significant deficiencies and material weaknesses in the design or operation of internal control over financial reporting which are reasonably likely to adversely affect the registrant's ability to record, process, summarize and report financial information; and
 - b) Any fraud, whether or not material, that involves management or other employees who have a significant role in the registrant's internal control over financial reporting.

Date: September 24, 2014

/s/ MICHAEL Z. BARKIN

Michael Z. Barkin

Executive Vice President and Chief Financial Officer

**CERTIFICATION OF THE CHIEF EXECUTIVE OFFICER
AND THE CHIEF FINANCIAL OFFICER
PURSUANT TO 18 U.S.C. SECTION 1350 AS ADOPTED PURSUANT
TO SECTION 906 OF THE SARBANES-OXLEY ACT OF 2002**

Pursuant to Section 906 of the Sarbanes-Oxley Act of 2002, each of the undersigned hereby certifies in his capacity as an officer of Vail Resorts, Inc. (the "Company") that the Company's Annual Report on Form 10-K for the year ended July 31, 2014 (the "Report") fully complies with the requirements of Section 13(a) or 15(d) of the Securities Exchange Act of 1934 and that the information contained in such Report fairly presents, in all material respects, the financial condition and the results of operations of the Company at the end of and for the periods covered by such Report.

Date: September 24, 2014

/s/ ROBERT A. KATZ

Robert A. Katz
Chief Executive Officer

Date: September 24, 2014

/s/ MICHAEL Z. BARKIN

Michael Z. Barkin

Executive Vice President and Chief Financial Officer

This certification is being furnished solely pursuant to Section 906 of the Sarbanes-Oxley Act of 2002, is not a part of the Form 10-K to which it refers, and is, to the extent permitted by law, provided by each of the above signatories to the extent of his respective knowledge. This certification is not deemed filed with the Securities and Exchange Commission and is not to be incorporated by reference into any filing of Vail Resorts, Inc. under the Securities Act of 1933, as amended, or the Securities Exchange Act of 1934, as amended (whether made before or after the date of the Form 10-K), irrespective of any general incorporation language contained in such filing. A signed original of this written statement required by Section 906 has been provided to Vail Resorts, Inc. and will be furnished to the Securities and Exchange Commission or its staff upon request.